Gettysburg Compiler.

92ND YEAR | GETTYSBURG, PA., WEDNESDAY FEBRUARY 16. 1910 | NO. 26

THE YELLOW DOG WAS MAD

THOSE BITTEN HAVE GONE TO CITY FOR TREATMENT.

A Hundred Day Dog Quarantine Ordered—All Dogs at Large to be Killed.

The yellow dog that bit three young men of this place has been found to have had rabies and a very serious condition of affairs has been presented to this community. This mad dog after his rampage through the town was in and near this place for about twelve hours before shot, and it is known that he came in contact with a number of other dogs and the extent of the harm done can not now be known accurately, but may be very extensive. This condition resolves itself to the conclusion that the only safe dog so far as the lives of the children are concerned is a dead dog. Unless the owners of dogs know, not think they know, but actually do know where their dogs were while the mad dog was in town and also know that their dogs have not come in contact with other dogs that were in contact with the mad dog, there is only one thing to be done, and that is to have a dog killing time for the next week or two. Good citizenship demands this. No human life should be exposed to any danger from dogs who may develop rabies from contact with or fighting with the mad dog.

The head of the yellow dog was packed in ice and sent to the State Laboratories at Philadelphia by Dr. Moriarty and on last Wednesday he received the following telegram:

Dr. Moriarty, Gettysburg.

Diagnosis rabies on dog's brain received at Laboratory February the seventh. Letter follows.

S. H. GILLILAND.
State Veterinarian.

The next day, last Thursday, Luther Musselman, son of Mr. and Mrs. J. E. Musselman of Baltimore street, Martin McSherry, baggage master at the Western Maryland depot, and Joseph Shuff, a student at college, a son of M. F. Shuff of Emmitsburg, went to Baltimore to undergo treatment at the Pasteur Institute. The young men were sent under the provisions of the Act of Assembly authorizing the proper officers of the county to provide all persons who may apply, who may be bitten by dogs or other animals suffering from hydrophobia or rabies, with the proper medical attention to prevent the development of the disease in the person or persons so bitten, which medical attention may include the treatment known as the Pasteur treatment.

The wounds of Luther Musselman and Martin McSherry broke the skin and drew blood but were slight wounds. The wound of Mr. Shuff did not draw blood. The wounds were promptly cauterized by their physicians here and it is believed the prompt treatment and early trip to the Pasteur Institue will save them from any serious consequences of their accidents. They will be at the Institute for 21 days.

On Friday Burgess J. Allen Holtzworth sent the following communication:

Dr. S. H. Gilliland,
State Veterinarian,
Harrisburg, Pa.

Dear Sir:—

As Burgess of the town of Gettysburg I request that you place a quarantine on all dogs within the limits of this borough. I make this request for the reason that within the last few days there was a dog roaming around the streets of this town for ten hours or more that was found to be mad upon examination. In his rambles he bit at least three persons and a large number of dogs in this borough.

I call on you because we have no ordinance in this town which will enable me to deal with the situation. This request, I know, will be approved by the Council at a special meeting to be held this evening.

Very respectfully,
J. ALLEN HOLTZWORTH.

On Friday evening the Town Council met in special session and unanimously adopted the followin resolutions presented by Councilman Butt:

Whereas, The Burgess has written a request to the State Live Stock Sanitary Board to have all dogs within the Borough quarantined owing to the presence of a certain dog within the Borough which is known to have had rabies.

For the protection of the public generally, and a proper control of the situation, I move that the action of the Burgess be, and the same is hereby approved, and that we further pledge the support of the Town Council to the State Livestock Sanitary Board in its effort to maintain a proper quarantine within the Borough limits, in case said Board shall order such quarantine.

That the ordinance committee be instructed to frame and present at the next meeting of Council an ordinance regulating dogs within the borough limits.

On Saturday orders were received from the State Livestock Sanitary Board placing a hundred day quarantine on all dogs in Gettysburg, as follows:

State Livestock Sanitary Board:

Regulation relating to dogs in the Borough of Gettysburg, Adams County.

The attention of all owners of dogs in the above described district is called to the fololwing order of quarantine of dogs adopted by the State Livestock Sanitary Board Feb. 11, 1910. Dog owners are warned that disregard of this notice may lead to the destruction of their dogs and that they themselves may be proceeded against legally.

S. H. GILLILAND,
State Veterinarian.

Harrisburg, Pa., Feb. 11, 1910.

Whereas, There is reason to believe that the disease known as rabies or hydrophobia exists in the borough of Gettysburg, Adams county, and the nature of this disease is such that for the present all dogs, within such limits must be suspected of being capable of spreading it.

It is hereby ordered, by authority of the State Livestock Sanitary Board under the provisions of the Act of March 27th, 1903, that all dogs in the above described district are hereby declared to be in a state of quarantine, and must be strictly confined or firmly secured on the premises of their owners, and not allowed to run at large or enter public highways excepting when led or when muzzled with a well fitting muzzle that will effectually prevent biting.

This quarantine shall remain in force for 100 days from date hereof or until removed by the State Livestock Sanitary Board.

Attention is called to the following Sections of the above mentioned Act:

Section 3. Should dogs be permitted to run at large or to escape from restraint or confinement, or to go without muzzle, in violation of the quarantine, or regulation, or order, established by the State Livestock Sanitary Board to restrict the spread of rabies or hydrophobia, as provided by this act, such dogs may be secured and confined, or they may be shot or otherwise destroyed, and the owner or owners thereof shall have no claim against the person so doing.

Section 4. Any person violating the provisions of this act or of a quarantine, or of a regulation or order to restrain, confine or muzzle dogs, duly established by the State Livestock Sanitary Board for the purpose of restricting the spread of rabies, or hydrophobia, in the manner provided in the other sections of this act, shall be deemed guilty of a misdemeanor; and upon conviction shall forfeit and pay a fine of not less than ten dollars nor more than one hundred dollars, at the discretion of the Court.

In conclusion let all of our citizens dispose of their dogs. The contamination from the mad dog can not help but be extensive. The harm and expense already done is great, and it should stop at this point. If our people do not like the job of killing their own pets, there are veterinarians in this place who will put them out of the way painlessly.

"The Cradle of Liberty," Boston, 1775.—Walter's Theatre, March 1st.

Why He Does It.

"It isn't often that I have faith enough in the medicines put up by other people to be willing to refund the money if it does not cure, said Druggist Buehler to one of his many customers, "but I am glad to sell Dr. Howard's specific for the cure of constipation and dyspepsia on that plan.

"The Dr. Howard Co. in order to get a quick introductory sale authorized me to sell the regulard fifty cent bottle of thei rspecific for half-price, 25c, and although I have sold a lot of it, and guaranteed every package, not one has ben brought back as unsatisfactory.

There are sixty doses in a vial that can be carried in the vest pocket or purse, and every one has more medicinal power than a big pill or tablet or a tumbler of mineral water.

Any person who is subject to constipation, sick headache, dizziness liver trouble, indigestion or a general played out condition, ought to take advantage of this opportunity.

The Most Valuable Coin.

City Carrier F. Mark Bream is of the opinion that he is the fortunate owner of one of the rarest coins in existence and at the same time one of the most valuable.

The Baltimore "Sun" of last Friday gave an illustration of the coin, a silver half dollar, which is one of four samples struck off in the New Orleans Mint by the Confederate government. The obverse side is of the regular U. S. government design, but reverse shows the shield of seven bars and seven stars surrounded by wreaths representing sugar cane and cotton plants. On the border is the inscription "Confederate States of America Half Dollar 1861." A half dollar of the same design was shown at a dinner in New York last week and was said to be worth $10,000.

Mr. Bream says his coin answers in every detail the illustrated coin and that while he was keeping store it was passed to him about twelve yeare ago.

D. A. R. Supper.

The annual supper given by the Gettysburg Chapter Daughters American Revolution will be held in the Matthews restaurant, Washington St., Feb. 22nd, from 5 to 8 p. m.

Compensation of Witnesses.

Judge Swope has filed an opinion of much interest to all witnesses in cases in this county. In the case of Wm. B. Flemming and Moses C. Bair, trading as Flemming & Bair vs. B. F. Bush, Receiver of Western Maryland R. R. Co., the plaintiff filed a bill of costs taxing each witness $1.50 per day under Act of June 1, 1907. The defendant excepted to this claiming that witnesses should be paid under the local act of Feb. 10, 1865. This local act provided that witnesses in Adams county and several other counties should receive $1.00 per day and those who resided within one mile of the county seat, the compensation allowed by law, 50 cents. The act of June 1, 1907, repealed all acts inconsistent with it but did not specially repeal the local act of 1865 applicable to Adams county. Judge Swope in his opinion filed last Saturday decided that the Act of 1907 did not repeal the local act of 1865 relative to the compensation of witnesses in Adams county and that the compensation of witnesses in this county is $1.00 per day and mileage at the rate of 3 cents a mile for county witnesses and 50 cents per day for witnesses residing in or within a mile of the county seat. W. C. Sheely, Esq., attorney for plaintiff will appeal from this opinion of the Court.

Wedding Reception.

A very pleasant reception was given by Mr. and Mrs. J. Mahlon Weikert on last Saturday at their home in Highland township in honor of their son Mervin and wife. The bride and groom with the handsome presents received, were the center of attraction for a time, but when the dining room doors opened all seemed to turn that way. All knew Mrs. Weikert well enough to know that a most excellent dinner was awaiting them, and none were disappointed, for a most bountiful repast was served. The event was much enjoyed and will be long remembered by the guests. Those present were Mr. and Mrs. J. Mahlon Weikert, Mr. and Mrs. Mervin Weikert, Mr. and Mrs. Armor Weikert, Mr. and Mrs. Harvey Bream, Mr. and Mrs. William Weikert, Mr. and Mrs. David Mickley, Mr. and Mrs. Harry Cluck, Mr. and Mrs. Edward Weikert, Mr. and Mrs. John Brown, Jr., Misses Carrie Weikert, Mary Weikert, Fannie Musselman, Maize Everhart, Maude Spangler, Alma Weikert, Messrs. Clarence Weikert, Charles Bream, Howard Bream and Master Richard Weikert. In the evening the neighbors formed a calithumpian band and after giving a serenade were most generously treated.

Lincoln's Birthday Celebration.

Lincoln's birthday anniversary was celebrated last Friday evening by Gettysburg Camp 112, Sons of Veterans with a special program at their armory on Carlisle street. John D. Keith presided, and the orchestra furnished music. After singing "America" Dr. T. C. Billheimer offered a prayer. "The Star Spangled Banner" was then sung. Rev. D. W. Woods made an address and Mrs. Roy E. Zinn sang a solo. After the program refreshments were served.

Elocutionary Entertainment.

Miss Bertha B. Herring of Harrisburg will give an entertainment in St. James' Church, Gettysburg, Friday evening, Feb. 18th. The program will consist of readings, impersonations and good music.

Hoffman Orphanage Receive Plans.

A meeting of the directors of the Hoffman Orphange was held last week in Hanover. Those present were: Rev. T. J. Barkley and C. S. Duncan, Esq., of Gettysburg; Rev. Dr. C. S. Slagle and O. D. Gilbert, of Westminster; Rev. Ellis S. Hay, of Hanover; Rev. A. M. Gluck, of Emmitsburg; Rev. F. S. Lindaman and George M. Conover, of Littlestown; J. Harvey Maus, of Silver Run, Md., and Superintendent of the Orphanage, J. S. Hartman, of Littlestown.

M. J. Kast an architect of Harrisburg submitted plans for remodeling the home place and erecting cottages. The plans were examined and discussed but nothing definite was determined upon. Besides repairs to main residence on farm, the early erection of a new cottage is contemplated.

This Is An Easy Test.

Shake Allen's Foot-Ease in one shoe and not in the other, and notice the difference. Just the thing to use when rubbers or overshoes become necessary, and your shoes seem to pinch. Sold Everywhere, 25c. Don't accept any substitute.

Bequests to Churches.

By the will of the late James Irvin, of Buchanan Valley, Adams County, a bequest of $75 is made to St. Ignatius church, of Buchanan Valley, and one of $75 to St. Joseph's church of Harrisburg.

By her will, Sarah Baltzley, of Gettysburg, left $100 to St. James' Lutheran church of this place.

Merchants' Meeting.

The Retail Merchants' Association held a meeting in their room on last Friday evening. In addition to the routine business the matter of an agent to represent the insurance feature of the State organization was discussed. The insurance department has been offering merchants of the association a mutual insurance at much less rate than stock companies but just what the local association will do along this line has not been fully determined.

The report of the committee to promote travel to Gettysburg during the G. A. R. encampment at Atlantic City this coming summer gave the encouraging news of a communication from Massachusetts saying that the agitation of the association had resulted in one train load being already booked from that section and hotel accommodations in this place had already been secured for the party. There is no question that the work of the association is going to result in largely increased travel to Gettysburg this year and the first people in this town who will receive the advantage of this travel will be the hotel men and liverymen, and none of them belong to the Merchants' Association.

The Merchants' Association have urged the hotel men and liverymen to organize separate associations and join with them in the work of promoting the interests of this town and encouraging travel to this place, but it has not been done. Why don't they organize and co-operate?

Allen's Lung Balsam

has been used successfully for years for deep-seated coughs, colds and bronchitis. Everybody should know about it. It is simple, safe and sure.

WEDDINGS.

SPANGLER—MYERS.—J. Franklin Spangler, son of Mr. and Mrs. John Spangler, and Miss Mary A. Myers, daughter of Mr. and Mrs. C. H. Myers, all of New Oxford, were united in marriage at the home of the bride's parents, Thursday evening, Feb. 3. The ceremony was performed by the bride's pastor, Rev. Geo. N. Lauffer, in the presence of the parents of both bride and groom. They will go to housekeeping in the spring on the Himes farm, near New Oxford, now occupied by the groom's parents.

***

ALBERT—HAMM.—Harland D. Albert, of York Springs, and Miss Gussie M. Hamm, of near New Oxford, were united in marriage at the Lutheran parsonage, New Oxford, Sunday evening, Feb. 6, by Rev. Geo. N. Lauffer.

***

BRAME—LUCKMAN.—On Jan. 4th, H. F. Brame, a son of Henry Brame, of Latimore township, was married at Dawson, North Dakota, to Miss Olive Louise Luckman.

***

SMITH—JOBE.—On Feb. 8, at York Springs, by Rev. L. M. Gardner, Harry C. Smith and Miss Stella Jobe, both of Huntington township.

***

MILLER—WOLFORD.—On Feb. 9, at Littlestown, by Rev. Carl Mumford, Charles C. Miller of Mt. Joy township, and Miss Quenie C. Wolford of Mt. Pleasant township.

***

SLONAKER—HENRY.—On Feb. 10, at Fairfield, by Rev. E. W. Stonebraker, Ira Slonaker and Miss Ida Henry both of Franklin township. The young people went on a trip to Hagerstown and Waynesboro. They will locate at Orrtanna, April 1st.

School Directors' Convention.

The Nineteenth Annual Session of the Adams County School Directors' Convention will be held in the Court House, Thursday and Friday, February 17 and 18, 1910.

In addition to the discussion of important topics and the answering of queries by the members of the convention, and good music by able talent the program will be as follows:

Thursday, 9 a. m. to 10.30 a. m.—Enrollment in County Superintendent's office Court House; Devotional Exercises; Address of Welcome, Prof. Calvin Hamilton; Remarks, W. E. Thomas, President; Report of Delegates to State Convention.

Thursday Afternoon, 1.30—Address, Dr. S. G. Hefelbower: Election of Officers; Election of State Delegates; Address, Hon. G. J. Benner.

Thursday Evening, 7.30 o'clock—Music, Arendtsville Glee Club; Leadership, Dr. A. C. Rothermel: Music, Arendtsville Glee Club: Nozzles, Dr. C. H. Gordinier; Music.

Friday, 9.30 a. m.—Devotional Exercises; Dull Students, Dr. Rothermel; The Director as Supervisor, Dr. Gordinier.

Friday Afternoon, 1.30.—The selection of Teachers, Dr. Gordinier, Dr. Rothermel. Miscellaneous Business.

Friday evening Dr. Rothermel will deliver a lecture at an educational meeting, at Littlestown, on "Children's Rights and Duties." The same evening Dr. Gordinier will deliver his lecture on "What Makes the Wheels Go Round," at Fairfield.

The teachers of the county will hold an institute in the High School building, Gettysburg, on Saturday, Feb. 19. Dr. Gordinier and Dr. Rothermel will each deliver addresses in the morning and afternoon.

H. MILTON ROTH,
County Superintendent.

Baltimore Excursion.

The Western Maryland R. R. will run a low rate Excursion to Baltimore on Saturday, Feb. 19, 1910, giving a chance to see the sights of the Monumental City. The special train will leave Gettysburg 7.15, Guldens 7.27, New Oxford 7.37 and Berlin Junction 7.42, round trip from these points $1.

THE HARVEST OF DEATH

MRS. JOS. MARTIN, DAUGHTER OF GEO. CODORI DIES.

The Week's List of Those Who have Gone Over Divide and Well Known in County.

MRS. CECELIA CATHARINE MARTIN, wife of Joseph Martin, died on last Friday evening at her home on West Middle St., aged 80 years, 5 months and 11 days. She had been ill for the past six years. Her maiden name was Miss Cecelia C. Codori, daughter of the late George Codori, and the last one of her family. The funeral was held on Monday morning with a mass of requin in St Francis Xavier's Church, of which she was a life long devout member, interment in the Catholic cemetery. She leaves besides her husband three daughters, Mrs. Annie McSherry, Mrs. George Wassam and Mrs. Charles Cassidy of Baltimore.

MRS. MARTHA STRICKLER, widow of Henry Strickler, died on last Friday at Hanover at the great age of 94 years. She had been an invalid for 16 years and afflicted with blindness for that period. Her maiden name was Miss Martha Hemley, a native of Lancaster and after marriage moved to a farm near Hostetter's meeting house, this county. Her husband died 26 years ago. The funeral was on Tuesday, yesterday, services in the Mennonite church of Hanover, by Revs. Daniel Stump and J. C. Miller, interment in burial ground at Hostetter's meeting house. She leaves two daughters and one son, Mrs. Henry Strine of near White Hall, Miss Mary Strickler, of Hanover and Christian Strickler, of Midway. Three sisters and a brother, all of Lancaster county, survive.

MRS. CHAS. W. KEHM died suddenly on a Philadelphia and Reading train near Reading, Pa., on last Thursday evening while on her way from New Oxford to Reading. Her husband had been foreman of the Emmert Shoe Factory of New Oxford and when that factory became involved in financial difficulties Mr. Kehm secured a position as manager of a large shoe factory at Birdsboro, 12 miles from Reading. Mrs. Kehm, accompanied by her daughter, left last Thursday to join her husband and they intended to make their future home in Reading Heart disease is given as the cause of death. She leaves besides her husband a daughter and son, Mrs. Helen Shively and Harry Kehm of Philadelphia. A brother survives, A. E. Buckminster of Hanover.

MRS. FLORENCE JANE TRESSLER, wife of William T. Tressler, died near Fountain Dale, Liberty township, on Feb. 6, of pneumonia, aged 49 years and 28 days. She is a daughter of Singleton Dorsey, a former resident of the same section. She had been ill for some time and the news of death of her sister, Miss Annie Dorsey, who died in Baltimore on Jan. 12, while being operated upon is thought to have been such a shock as to have caused the fatal turn in her life. The funeral was held on last Wednesday, Rev. Chas. Reinewald, D.D., conducting services. She leaves besides her husband three sons and two daughters, Luther Tressler of Thurmont, Ralph of Charleston, S. C., Roland, Hazel and Julia at home. She is survived by her father and a sister, Mrs. Alonzo Daffin of Federalsburg, Md.

JOHN BELL, Sr., died at his home in Freedom township, near Emmitsburg, on Feb. 5, aged 78 years, 5 months and 5 days. He was a life long and well known citizen of that community in which he lived. The funeral was held on Monday of last week, services by Rev. Chas. Reinewald, D.D., interment in Lutheran cemetery of Emmitsburg. He leaves a widow and the following children: Mrs. Edward McGlaughlin and Mrs. Jacob Baker of Taneytown, Mrs. Maulherz of York, Mrs. John Keilholtz of Rocky Ridge, John Bell and Grant Bell of near Emmitsburg, and Miss Maggie Bell at home.

MISS ANNIE M. WEAVER died on last Friday at Mummasburg from tuberculosis aged 34 years. The funeral was held yesterday, Tuesday, services and interment at Marsh Creek German Baptist Church. She is survived by her father Cornelius Weaver, one sister and three brothers, Miss Gertrude Weaver at home, David Weaver of near Arendtsville, Harry Weaver of near Knoxlyn, and John Weaver of Seven Stars.

MISS MARY ANN COLTON died in McSherrystown on Feb. 6, after a lingering illness aged 77 years. She was the only daughter of the late John and Catherine Colgan Colton of Irishtown. The funeral was held on Tuesday of last week a solemn high mass being celebrated by Rev. Fr. Reudter at St. Mary's Catholic Church, McSherrystown, interment in Conowago cemetery.

ELLWOOD R. SHAFFER, son of Mr. and Mrs. Ervin Shaffer of Cumberland township, died last Wednesday, aged 1 year, 10 months and 15 days. Funeral on Friday, interment at Glen Rock.

MISS CLARA MAY ROUZER, daughter of Peter Rouzer, died on last Friday at Rouzerville, aged 46 years. The funeral was on Sunday. She is survived by one brother and four sisters. She was a cousin of Mrs. W. W. Krebs and Mrs. Frank Patterson of this place.

Pole Tax Remains at 10 Cents.

Judge Swope filed an opinion in the case of the Borough of Gettysburg vs United Telephone Company. The case had been tried before Judge Swope at January Court without a jury. The question involved was the amount of the pole tax. Judge Swope in his opinion holds that the amount of pole tax had come before him in case between the Borough and Bell Telephone Company and had been fixed at 10 cents a pole, and the Court holds that that sum was intended to apply to all companies having poles in the borough and was the rate that had been paid since former decision in 1907. That instead of suits the Borough could bring up question any time on petition as provided by law. The Court sees no reason for a change of his opinion from 10 cent rate, entered judgment for that sum per pole and not the fifty cents sought to be collected.

To Mothers in This Town.

Children who are delicate, feverish and cross will get immediate relief from Mother Gray's Sweet Powders for Children. They cleanse the stomach, act on the liver, making a sickly child strong and healthy. A certain cure for worms. Sold by all druggists, 25c. Sample FREE. Address, Allen Olmsted, LeRoy, N. Y.

DEATHS IN VALLEY IN 1909.

BUCHANAN VALLEY, Feb. 14.—The deaths of the Valley for the past year 1909, were Myrtle Beamer daughter of Mary and Carey Beamer Jan. 25. Interred in Arendtsville Cemetery, aged 5 years.

Amos R. Thomas a veteran of the Civil War, aged 78 years. Interred in Green Mount Cemetery, Arendtsville.

March 10th. Infant son of Emma and Eugene Strasbaugh. Interred in St. Ignatius Cemetery. Buchanan Valley.

William Bort, Gettysburg, Mar. 13, Interred in St. Ignatius Cemetery, Buchanan Valley, aged 28 years.

Mrs. John Hall, Sr., May 13. Interred in St. Ignatius Cemetery Buchanan Valley.

John Cremer and wife of Chambersburg; John Irwin and sons John and Paul, David Irwin and wife of Gettysburg, John Allen and wife of Carlisle; Harry Wampler and wife of Biglerville; Dr. W. E. Holland and Edgar Carson, Fayetteville and Caledonia Park; Samuel Hershey and wife of Arendtsville, attended the funeral of James Irwin on Saturday, Feb. 5.

John Steinberger, spent Sunday at home with his parents Mr. and Mrs. J. F. Steinberger.

John Shepard and wife visited at George Shepards over Sunday.

Miss Clara Staub, formerly a resident of this place but now of near Berlin visited at her uncles John Musser last week, also calling upon your correspondent. S.C.S.

Educational Meetings.

The fifth monthly meeting of the teachers of Liberty township was held at Liberty Hall school, Feb. 4, 1910. Called to order by President; Reading of minutes by Secretary; Music by school; Recitations by Thomas Small, Earl Hoffman, Mary Coole, Elizabeth Eiker, Harvey White, Blasius Sanders and Leonard Sanders: Discussion, "Punishment" by Miss Kugler: Duet, "Sunset Peace" by Miss Edna Sites and Mr. W. Preston Hull; Recitations by Sara Anne White, John Small and John White: Discussion—"Spelling" by Miss Herring, further discussed by Mr. Hull: Music by school: Recitations by Clarence Kugler, Herbert White, Lawrence Shriner, Francis Cool, Annie Dubel, Herbert Seabrook. Intermission. "Slumber Song" by school: Recitations by Chas. Small and Mary Weishaar, Joseph Cool: Discussion—"The Recitation" by Miss Sites: Recitations by Grace Carbaugh and Ralph Dubel: Collection $1.55: Recitations by Chas. Weishaar: Discussion—"Examinations, Tests and Reviews," Miss Bowling; Solo, John White: Recitations, Andrew Mickley, Wm Coole, Alice Kugler, Walter Kugler: Reading by Allen Weishaar: Music, "America:" Announcement—The next meeting will be held at Oak Grove School, Feb. 25, 1910. Secretary.

Carp One Yard Long.

Ellinger Lucan of York, a son-in-law of Wm. H. Cromer of Cumberland township caught on last Thursday, taking it out of the York Haven dam, a carp, weighing 17 lbs. and 36 inches long. This beautiful fresh water carp was sent to Mr. Cromer and J. D. Clapsaddle, a brother-in-law.

—There will be preaching in Great Conowago Presb. church next Sunday morning by the pastor. Afternoon service at York Springs. The C. E. and Ladies' Aid Society will hold a Sock Social Friday evening, Feb. 18, at 7 p. m., at the parsonage. All members and friends invited.

NEWSPAPERARCHIVE®
NEWSPAPERARCHIVE®

DEVOTES LIFE TO THE SCHOOL

PROF. JOHN M. WOLF TELLS OF HIS LIFE IN SCHOOL WORK.

Started to School at Six Years, Began to Teach at Fifteen and Has Taught Sixty Years.

V

A few years ago at a meeting of a school board I urged them to adopt a text-book on Agriculture. One of the members objected, stating that there are already too many books in the curriculum, that too many of the young people were too lazy to work.

I reminded him that if his assertion was true he had a brother that was a preacher, and that his brother must be one of the class he referred to.

While I was attending my last school term in the Union school, part of the pupils were from Berwick township, and part from Hamilton. In games of ball we were generally pitted against each other.

Some four days before the school term closed, there arose a dispute about a game and we came near having a scrap. We however agreed to settle the matter the last day of school. We were all about the age of 15 years. There were eight of us.

On the morning of the last day, we went back in the woods, about 100 yards from the school house, and while we were scrapping the unexpected happened. The teacher saw us and called us, and after we were in the school house he gave each of us a first class flogging! Two were his own sons, and he was no respecter of persons.

I would have received another trounding at home, but my mother's sympathies saved me. Mothers always sympathize with the boys.

When taking charge of the Union school the pupils were my former schoolmates, and being myself fond of "Town Ball," it was an easy matter to persuade me to join in a game. In striking at the ball the bat flew out of my hand and struck a boy above the right eye, cutting a gash two inches long. It was a boy by name of Stevens. I have never played ball or any other games with pupils since then.

During my school days "barring out" teachers was the custom. Teachers expected it and patrons favored it. It was done by the larger pupils, the more timid and smaller pupils refrained from participating. It was generally done the day before Christmas, the demand being a treat or vacation between Christmas and New Year. It was generally a vacation on account of the pecuniary end to treating. Sometimes the pupils were unsuccessful in obtaining either.

In barring out J. Geo. Wolf, one of the teachers of the Union school, we were unsuccessful in keeping him out, and the time he was out, he positively refused to comply with our demand and we were just as determined he should comply with ours.

Unfortunately for us who were inside the building, the unexpected happened. The stove pipe extended through the roof of the building. We had neglected to extinguish the fire in the stove.

The teacher secured a ladder from a neighbor, mounted the roof, closed up the stove pipe and smoked us out. The only thing for us to do was to open the windows and jump out.

In my earlier professional career the pupils barred me out several times but being anxious for a vacation myself, their request was cheerfully granted.

In my last week's article the name of the physician should have been Dr. Stern, instead of Dr. Stine.

When teaching school in Goldsborough my underclothing, a pair of new shoes, a coyote hand bag, and clock were stolen. I kept them in the desk in the school. The only thing the thief left were three dirty handkerchiefs. I was satisfied that my goods were stolen by a party that resided between Middletown and Goldsboro.

Some twenty-two years ago, I was, during the latter part of the summer, employed by a Hedge Fence Co. I had a scrap with them about the financial end of the contract and I quit. Some time in November there was a teacher wanted at Brushtown to teach the school during remainder of school term. A number of the board requested me to take charge of the school. The board met and elected me. It was on Saturday.

Up to the latter part of November they had three different teachers. The last one taught the school one week and resigned. It was the Brushtown school in Conewago township, Adams county.

I opened school on Monday following my appointment with four little boys and seven little girls. In the evening I told them to tell their parents to make it known that I want the children of the district to be present the next day or I would teach only two days. To my surprise I had 56 pupils the next day.

In six weeks the board had six different teachers and why they resigned I never ascertained, nor why the patrons refused to send their children to school. The last teacher taught with 10 pupils and resigned.

I taught the remainder of the term, being about four and one-half months. Among the pupils were the Geiselmans, Sundays, Eysters, Rahns, Waltmans, etc., and a more respectable class of pupils I never had under my supervision, had no trouble in controlling them. I was offered the school the succeeding school term but as the salary was only $30 per month, I accepted the principalship of the Goldsboro school at $50 per month.

Some ten years ago in teaching the Krentler school in Penn township, one of the larger boys would ride his bicycle in attending the school. One day at noon, the little boys were playing on the public road, where the boy was riding his bicycle and ran in among the boys, collided with one of them, and broke the boys leg. They carried the boy home, and for six weeks the little boy was unable to attend school.

During my professional career, I experienced little difficulty in controlling the pupils. As a general thing, I had the good will of patrons, directors and County Superintendents. Of course, there were a few exceptions, and of these I shall write more fully in future articles.

JOHN M. WOLF.

Feed Your Nerves

Upon rich, pure, nourishing blood by taking Hood's Sarsaparilla, and you will be free from those spells of despair, those sleepless nights and anxious days, those gloomy, deathlike feelings, those sudden starts at mere nothings, those dyspeptic symptoms and blinding headaches. Hood's Sarsaparilla has done this for many others – it will cure you.

Hood's Sarsaparilla

In usual liquid form or in chocolated tablets known as **Sarsatabs.** 100 doses $1.

FREE! FREE!

$5,000.00

The Greatest Offer Ever Made to Those Who Would Like to Have a Beautiful Player-Piano in the Home. If You Want to Earn One Get Busy Now.

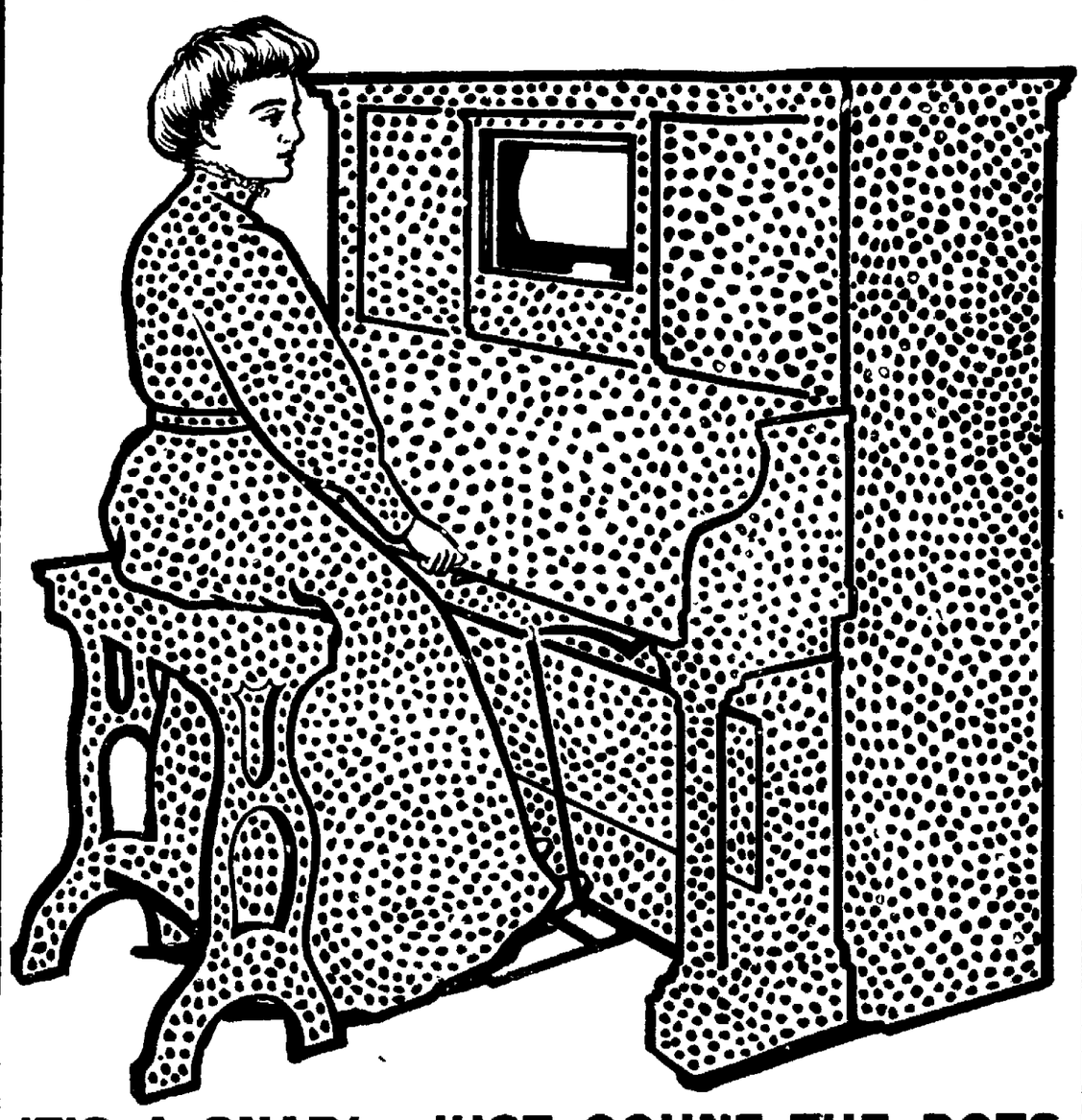

IT'S A SNAP! JUST COUNT THE DOTS

LIST OF PRIZES

Apollo Player Piano,	valued at	$ 850.00
Poppenberg Bros. Piano,	" "	750.00
Four $125.00 Due Bills,	" "	500.00
Nine $100.00 Due Bills,	" "	900.00
Twelve $75.00 Due Bills,	" "	900.00
Twenty-Two $50.00 Due Bills,	" "	1100.00
		$5000.00

A FEW PREVIOUS PRIZE WINNERS

Mr. C. A. White, Clearfield, Pa.
Mr. J. Mulvey, Bullis Mills, Pa.
Mr. E. L. Coleville, Poughkeepsie, N. Y.
Mr. S. O. Aregood, Pottsville, Pa.
Mrs. C. A. Morgan, Falconer, N. Y.
Mr. L. Johnson, Batavia, N. Y.
Mr. C. F. Heinsheimer, Allentown, Pa.
Mr. P. J. Manning, Buffalo, N. Y.
Mr. R. D. Leahy, Buffalo, N. Y.
Mrs. G. M. Kinskey, Buffalo, N. Y.
Mr. S. L. Gibbs, Springfield, Mass.
Mr. F. A. McCollum, Little Falls, N. Y.
Mr. S. Barto, Dunkirk, N. Y.
Mr. G. C. Fanelli, New Rochelle, N. Y.
Mr. E. Horcheimer, Brooklyn, N. Y.
Mr. J. W. King, Rainey, Pa.
Mr. E. Groother, Bridgeport, Conn.
Mrs. M. D. Rose, Buffalo, N. Y.
Mrs. B. Caldwell, Syracuse, N. Y.
Mr. H. B. Gordon, Long Eddy, N. Y.
Mrs. M. A. Mullen, Hoboken, N. J.
Mr. C. S. Farmer, Churchville, N. Y.
Mr. W. F. Panuska.
Mrs. A. H. Rossborough, Linwood, N. Y.
Miss Ethel Perry, Clermont, Pa.
Miss M. M. Brown, New Oxford, Pa.
Miss L. M. Doyle, Chester, N. Y.
Miss Mary Guy, Dalton, N. Y.
Mr. Albert Joy, Hazelhurst, Pa.
Mr. J. S. Mulholland, Lockport, N. Y.
Mr. G. S. Miller, Bath, N. Y.
Mr. Roy Fisher, Rochester, N. Y.
Mrs. J. Morrow, Moscow, N. Y.

SEE IF YOU CAN ADD YOUR NAME TO ABOVE LIST BY SENDING IN YOUR ANSWER AT ONCE

RULES

Count the dots and send your answer in now for prize. Only one member of a family may enter. Only one estimate will be accepted from same party. No one connected with the music trade may enter. The awarding of prizes will be left to disinterested judges, whose decision will be final. Contest closes **April 4,** 1910, at 6 P. M.

In case of tie the value of the prize in question will be divided equally. You may fill out blank below or at your option use other paper. **Write you name and address very plainly.**

THE POPPENBERG PIANO CO., 674-676 Main St., Buffalo, N. Y.

I have counted.....dots and I agree to abide by the decision of the judges.

Name..... Address.....

E. T. F. City..... State.....

DISTRIBUTORS FOR Chickering & Sons, Kimball, Haines Bros., Blasius, Krell, Marshall & Wendell, Apollo Player-Piano, Baus Player-Piano, Regina Player-Piano, Brewster, Armstrong, Cameron, Albrecht & Co., Regent, Royal, etc.

ADDRESS ALL ANSWERS TO CONTEST DEPARTMENT

POPPENBERG PIANO COMPANY

674-676 MAIN STREET BUFFALO, N. Y.

.STEADY GROWTH...

Is the Story of the Well Managed Bank

How's this for Growth?

Total Business Spring of 1889,	$	406,605.17
Surplus " " "		20,000.00
Total Business Spring of 1899,	$	838,303.27
Surplus " " "		90,000.00
Total Business last report, 1909,	$	1,268,925.47
Surplus " " "		150,000.00

First National Bank of Gettysburg

NEW BANK BUILDING

Center Square. Gettysburg, Pa.

Farmers, Stock Raisers and Poultrymen

We are Agents for the well known

STANDARD Stock and Poultry Food

Guaranteed or money back

The Peoples Drug Store

Gettysburg, Pa.

W.L.DOUGLAS $3.$3.50 & $4. SHOES

BOYS' SHOES $2.00 $2.50

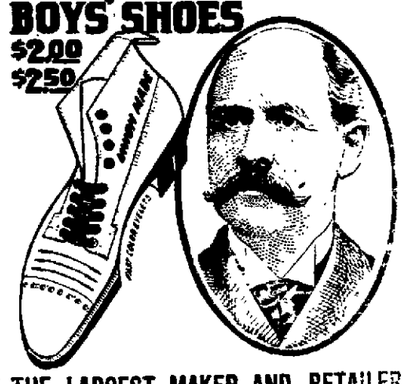

THE LARGEST MAKER AND RETAILER OF MEN'S FINE SHOES IN THE WORLD.

"SUPERIOR TO OTHER MAKES."

"I have worn W. L. Douglas shoes for the past six years, and always find they are far superior to all other high grade shoes in style, comfort and durability." W. G. JONES. 119 Howard Ave., Utica, N. Y.

"If I could take you into my large factories at Brockton, Mass., and show you how carefully W. L. Douglas shoes are made, you would realize why they hold their shape, fit better, wear longer, and are of greater value than any other make.

CAUTION—See that W. L. Douglas name and price is stamped on the bottom. Take No Substitute. If your dealer cannot fit you with W. L. Douglas shoes write for Mail Order Catalog. W. L. Douglas, Brockton, Mass.

—FOR SALE BY—

C. B. KITZMILLER

7 Baltimore St. 1-12-5....

SPECIAL DISEASES OF MEN

Dr. Smith Cures Positively and Permanently All Nervous and Special Diseases of Men. Specific Blood Poison Cured to Stay Cured Forever Without the use of Poisonous Drugs. His Methods —Quick Results— Lasting Cures—Reasonable Fees. Thirty-five Years' Experience in Treating Diseases of Men. If you cannot Call at Dr. Smith's Office, Write Him your Symptoms Fully. His Home Treatment by Correspondence is Always Successful. All Correspondence Sacredly Confidential. Men, you will save Time, Money and suffering by Investigating Dr. Smith's Methods before placing your cases Elsewhere. Write for Free Self-Examination Blank and Valuable Booklet.

Address, Dr. W. O. Smith, 15 South Market Square, Harrisburg, Pa. Office Hours—8 to 5. Sundays, 10 to 12 a. m.

PUBLIC SALE

ON WEDNESDAY, MAR. 2, 1910, the undersigned intending to quit farming and move to Fairfield, will sell at public sale on the farm of J. D. Brown, known as the Byers farm, situated in Highland township, along the Gettysburg and Fairfield road, 3 1-2 miles from the former and 4 1-2 miles from the latter place, his entire stock and farming implements, consisting of 7 head of HORSES and MULES, 1 pair of dark brown mare mules coming 8 years old, both good leaders and work wherever hitched, dark brown horse coming 8 years old, will work anywhere and a good driver, fearless of anything, sorrel mare 13 years old, good leader and work wherever hitched, fearless of steam, trolley or automobiles, any woman or child can drive her, dark bay draft mare 10 years old, work wherever hitched, fearless of black Belgian colts coming 2 years old, come from Indiana, are hard to beat, 9 head of CATTLE, consisting of 6 milch cows, 1 will have calf by her side, the rest fall cows, 1 heifer 11 months old, 1 bull 14 months old, 1 fat steer will weigh about 1100 lbs., these cattle are Durham and Holstein stock, 16 head of fine Shropshire ewes, will have lambs by their side, 11 fine shoats will weigh from 75 to 100 lbs., 4 horse Shuler wagon, 3 inch tread, good as new, with a new home made bed 14 ft. long, Farmers' handy lowdown wagon with steel wheels 4 inch tread, surrey and pole, 2 pairs hay carriages, 1 18 ft. long the other 20 ft. long, pair of hay carriage beams 20 ft. long, McCormick binder 6 ft. cut, in good running order, 2 low down Pennsylvania grain drills, both in good order, 1 only used 1 season, Osborne hay tedder and rake, only used 1 season, grass seeder, good fanning mill Hench & Dromgold cutting box, good as new, J. I. Case check row corn planter with phosphate attachment, also 100 rds. of chain for hilling, only used one season, 3 sulkey corn plows, 1 Albright good as new, 1 Hench Junior spring brake only used 2 seasons, 4 bar shear plows, 2 Syracuse Nos. 97 and 501, 1 2 horse Oliver chilled plow, 1 Gale chilled plow for 2 or 3 horses, land roller, 2 spring tooth harrows, 1 Osborne, 1 Perry, 18 tooth, 2 three pronged corn plows, single, double and triple trees, log, fifth, breast, butt and cow chains, jack screw, grain cradle, good as new, gears, consisting of 2 sets breechbands, 4 sets front geers, 6 collars, 6 bridles, 6 halters, 4 sets fly nets, check lines 4 horse wagon line, plow line and lead rein, set of double harness, pair of Fairbank's scales, weigh 600 lbs., also household goods consisting of a parlor coal stove good as new, spring cot, 2 churns, about 40 yds. of flowered carpet, good as new, sausage stuffer and lard press, iron kettle, 2 National cream separators good as new, 1 capacity 500 lbs. per hour, only used 6 months, the other capacity 350 lbs. per hour, 2 50 lb. milk cans, also 500 bus. ear corn, 50 bus. good seed oats, 2 bus. beardless barley, and many other articles not herein mentioned. Sale to commence at 10 a. m., when terms will be made known by

J. HOWARD BROWN.

J. M. Caldwell, Auct.
C. C. Bream, Clerk.
No smoking will be allowed in barn.

PUBLIC SALE

ON FRIDAY, FEB. 18, 1910, the undersigned intending to move to Cumberland Co., will sell at public sale at his residence at Round Top, 2 1-2 miles south of Gettysburg, the following personal property: 1 Sorrel MARE rising 6 years old, fearless of steam, trolley and automobiles, safe for any woman to drive, falling top buggy, good as new, set of buggy harness, 50 White Leghorn chickens, grindstone, mattock, digging iron, scythe, cross cut saw, maul and wedges 6 ft. cast iron hog trough, meat bench, lot of white pine boards, iron kettle and hook, hoes and rakes, shovels, 2 stoves, Blue Steel range with water tank and warming closet, in use 2 years, No. 1 heater and baker, No. 1 chunk stove. Persons in need of same should give them a thought. Reliable hot air incubator, 280 egg size, with patent egg turners, just new, show case 7 feet long, corner cupboard with glass front, cupboard, sink, bedstead and rope, walnut bed, bureau, stand and table, doughtray, tub, clothes horse, screen door and window screens, 5 gal. coal oil can, lard cans, stone jars, and crocks, glass jars, and many other articles too numerous to mention. Sale to begin at 1 o'clock p. m., when terms will be made known by

JOHN M. RIDER.

G. R. Thompson, Auct.

Census Examination.

Geo. P. Black and F. Mark Bream, conducted the examination last Saturday for census enumerators at the High School Building. The applicants from the eastern part of the county did not come to Gettysburg and the class examined here numbered 64, 58 men and 6 women. Their papers have been sent to Lewis C. Elliott, Census Supervisor of York, who will examine them and make his appointments from the list.

PUBLIC SALE

ON FRIDAY, MAR. 11, 1910, the undersigned intending to quit farming will sell at public sale at his residence in Cumberland township, 2 1-2 miles south of Gettysburg, on the road leading from Sedgwick to the Baltimore pike, a half mile from the former and a mile from the latter place, the following: 4 head of HORSES, consisting of 2 dark horse, work wherever hitched, 1 sorrel horse work wherever hitched, 1 black mare, good worker and driver, 1 roan colt well broken to harness, 10 head of CATTLE, consisting of 6 milk cows, 1 will be fresh in the fall, 3 fresh by time of sale, 2 will be fresh in June, 1 heifer will be fresh in May, 1 yearling heifer, 2 bulls, 1 18 months, 1 9 months old. Farming implements consisting of a 4 horse wagon, 3 inch tread, capacity 8500 lbs., 1 2 horse wagon and bed, spring wagon, Deering binder, McCormick mower, grain drill, winnowing mill, horse rake, set of hay carriages 16 ft. long, set of rail carriages, 2 horse sled, sleigh and bells, land roller, spring harrow, spike harrow, 2 Oliver chilled plows, 1 a 2 horse the other a one horse plow, shovel plow, 2 corn forks, wheelbarrow, bag wagon, straw knife, single, double and triple trees, jockey sticks, spreaders, feed trough, picks, mattock, 2 crow bars, sledges, log, breast, butt and cow chains, pitch and dung forks, 2 sets breechbands, 3 collars, 2 bridles, check and plow lines, lead reins, a lot of oats and chickens. Household goods consisting of a bedstead, flour chest, kraut knife, iron and copper kettles, meat vessel, 2 spinning wheels, benches, dinner bell, side saddle and many other articles not herein mentioned. Sale to begin at 12 o'clock sharp, when terms will be made known by

WILLIAM PATTERSON.

I. N. Lightner, Auct.
L. U. Collins, Clerk.

PUBLIC SALE

ON WEDNESDAY, MAR. 9, 1910, the undersigned intending to reduce his stock, will sell at his residence in Liberty township, Adams county, Pa., on the road leading from Weishars mill to Fairfield, 1-2 mile from the former and 1 1-2 miles from the latter place, the following personal property consisting of 3 head of HORSES, as follows, bay mare 13 years old with foal, will work wherever hitched, 1 roan horse 6 years old, good worker and driver, good bay colt coming 3 years old, 6 head of CATTLE consisting of 5 milch cows, 4 will be fresh by time of sale and 1 in April, 1 bull will be 1 year old in April, 19 head of hogs, 2 brood sows will have pigs in March and 8 good shoats, these hogs are full Berkshire; good falling top buggy, good heavy spring wagon, 2 sets of front gears, spring tooth harrow, 2 bar shear plows, single trees, spreaders, maul and wedges, Excelsior Penn Cook stove No. 7, lot of old iron and other articles not herein mentioned. Sale to commence at 12 o'clock sharp when terms will be made known by

JOHN A. COOL.

J. M. Caldwell, Auct.
S. A. Sanders, Clerk.

Read the "Compiler."

NOTICE

In the Court of Common Pleas for the County of Adams. Sitting in Equity.

Notice is hereby given that the first and final account of C. Taylor Leland, Receiver of the Gettysburg Transit Company, has been filed in the office of the prothonotary of said Court, and that the said account will be presented to the said Court on Monday, March 7th, 1910, at 10.30 o'clock a. m., for confirmation and allowance, or such action as the Court may deem expedient

WILLIAM A. TAUGHINBAUGH,
Prothonotary

NewspaperARCHIVE®
NewspaperARCHIVE®

NOTICE OF PROPOSED ORDINANCES.

The following ordinances were presented to the Town Council of the Borough of Gettysburg, at its regular meeting held Feb. 1, 1910, when and where anyone interested in the meeting to be held at the Council Chamber at 7 o'clock, p. m., on March 8, 1910, when and where andone interested may appear.

ORDAINING BUFORD STREET.

It enacted and ordained by the Burgess and Town Council of the Borough of Gettysburg and it is hereby enacted and ordained by the authority of the same:

Section 1. That the street, known as Chambersburg pike, beginning for a centre line at an iron pin in the middle of said pike at its intersection with Chambersburg and West streets, running thence north 25 degrees west, 2624 feet to an iron pin in the middle of said pike at the borough limits, and is hereby ordained and opened to the width of 56 feet, 28 feet each side of a centre line, and shall be known as Buford St.

Section 2. That all ordinances inconsistent herewith are hereby repealed.

Presented to Council this 1st day of February, A. D., 1910, and ordered to be advertised according to law.

J. B. HAMILTON,
President.

Attest:—
C. B. Kitzmiller, Sec.

ORDAINING WEST END OF WEST MIDDLE STREET.

It enacted and ordained by the Burgess and Town Council of the Borough of Gettysburg, and it is hereby enacted and ordained by the authority of the same:

Section 1. That that portion of West Middle street, beginning from center line at an iron pin, in the middle of said West Middle street at the west side of West street, running thence north 86 degrees west, 2026 feet to an iron pin in the middle of said West Middle street at the borough limits, be and is hereby ordained and opened to the width of fifty feet, 25 feet each side of a center line, and shall be known as West Middle street.

Section 2. That all ordinances inconsistent herewith are hereby repealed.

Presented to Council this 1st day of February, A. D., 1910, and ordered to be advertised according to law.

J. B. HAMILTON.
President.

Attest:—
C. B. Kitzmiller, Sec.

PUBLIC SALE.

ON WEDNESDAY, MAR. 2, 1910, the undersigned, having sold his milk route, and gone into the tailoring and gents' furnishing business in Gettysburg, will sell at public sale all his fine horses, dairy stock and farming utensils at his residence on the Harrisburg road, 1 mile north of Gettysburg, formerly known as the Bender farm, the following personal property:

7 head of HORSES and MULES, consisting of a pair of mare mules coming 4 years old, well broken and 1 a leader, heavy draft mare, "Pet," weighs 1450 lbs., a good leader and saddle mare and cannot be beat for any purpose, bay mare, "Doll," weighs 1500 lbs., coming 5 years old, with foal to J. J. Redding's horse, this mare is an exceedingly fine animal, will work anywhere and any woman can drive her, bay mare, "Bess," weighs 1300 lbs., coming 10 years old, with foal from E. Cleveland's sorrel horse, will foal March 9, a good worker and driver, gray horse, "Dandy," my milk wagon horse, whom everybody knows, needs no recommendation, sorrel colt 10 months old, bred from bay mare Bess, and the Cleveland horse, a very fine colt; 21 head of dehorned CATTLE, 18 of which are milk cows, as fine a herd as there is in the county, 8 will be fresh on or about time of sale, 3 fresh in April, 1 in June, 3 in October, 2 in July, 1 in August, 3 bulls, 1 fine Durham bull will weigh about 1000 lbs., 1 13 months old, 1 8 months old, 20 head of good sheep, 4 head of hogs, 1 fine brood sow will farrow March 20th, 3 shoats will weigh abaut 125 lbs. 1 would make a fine brood sow, 150 chickens, 3 farm wagons, 1 4-horse wagon, 4 in. tread, good as new, 1 4-horse wagon, narrow tread, 1 2-horse wagon, wagon bed 14 ft. long, 3 sets hay carriages, 18 ft. long, Johnston binder 6 ft. cut, Johnston mower, Johnston hay rake, good as new, Milwaukee corn binder, Success manure spreader in good condition, new Farmers' Favorite grain drill, 2 corn planters, 1 a new Spangler, Imperial gang plow and evener, 3 long plows, 2 No. 40 Oliver chilled, 1 Wiard No. 28, hay tedder, 2 sulkey corn workers, a riding plow, 1 a walking plow, 1-horse cultivator, 3 spring harrows, land roller, single shovel plow, hay fork, and rope, ice plow, ice spuds, ice tongs, buggy, 2 spreads, 2-horse sled, wheelbarrow, 2 sets breechbands, 6 sets front gears, set of double harness, 2 sets single harness, 2 sets check lines, wagon saddle, collars, bridles, halters, cow, breast, and butt chains, log chain, crow bar, 2 picks, triple, double and single trees, spreaders, good grain cradle, pitch and manure forks, creamery, scoop shovel, milk buckets, washing machine, new range, potatoes by the bushel, lot of corn by the bushel, bushel basket and many other articles not herein mentioned. This machinery is all in good condition having been in use only a few years. Sale to commence at 10 o'clock a. m. sharp, when terms and conditions will be made known by

JOHN W. McILHENNY.

PUBLIC SALE.

ON THURSDAY, MAR. 3, 1910, the undersigned intending to quit farming, having rented their farm, will sell at public sale at their residence in Cumberland township, Adams county, Pa., 4 miles south of Gettysburg and 1 1-2 miles north of Barlow, on the road leading from the Taneytown road to the Two Taverns, the following personal property, viz.: 7 head of HORSES and MULES, 1 dark brown mule 9 years old, 15 1-2 hands high will weigh 1150 lbs., work wherever hitched, quiet and gentle, and can't be beat as a leader and an all purpose mule, black horse 10 years old, 16 hands high, will weigh 1350 lbs., good leader and can't be beat as a saddle horse in a heavy team, gray mare 11 years old, work wherever hitched, a good driver and safe for any woman to drive, bay mare 9 years old work anywhere, nice stylish driver and good speed, quiet and gentle, any woman or child can drive her, bay horse coming 4 yrs. old 15 1-2 hands high, has fine style and action, broken to single and double harness, steel roan horse coming 4 years old, 15 1-2 hands high, good heavy draft horse, these are two particularly fine young horses, 1 bay colt 1 1-2 years old, 34 head of fine Durham and Holstein CATTLE, 22 milch cows, 2 are fresh now, 10 will have calves by day of sale, 5 will be fresh in March, the rest are fall cows, fresh in Sept. and Oct., 4 of these cows are fine large Holsteins and heavy milkers, the others are nearly all Red Durham, good size, mostly young cows and good milkers, 3 large fine Red Durham heifers will be fresh by day of sale, 1 fine Holstein heifer subject to registry, will be fresh by day of sale, 1 heifer fresh in May, 1 heifer 9 months old, 7 good young Durham bulls, all fit for service; Farming Implements consisting of a 4 or 5 horse home made wagon, well ironed with steel skeins and new bed 13 ft. long, 3 1-2 in. tread, in first class condition, will carry 4 tons, good low down farmer's handy all steel wagon and bed, 4 in. tread, with hounds and stiff tongue, good spring wagon, 2 sets hay carriages, one 18 ft. long, the other 16 ft. long, Deering binder, 7 ft. cut, run 3 seasons, good as new, Deering mower, 6 ft. cut., in good order, self dump hay rake, Osborne corn harvester in good order, Farmers' Favorite grain drill, good as new, 4 plows, 1 Imperial two furrow plow, good as new, 1 No. 99 Oliver chilled plow, 1 No. 40 Oliver chilled, 1 one horse plow, 2 riding corn plows, 1 a Hench & Dromgold, the other a Keystone plow, 1 Clarke double action cutaway disc harrow, with 20 discs, this is the best disc harrow on the market, one set of discs following the other cuts all the ground leaving is perfectly level, 1 Imboden combined harrow and roller with 17 teeth, for putting ground in order it has no equal, one team doing the work of two, 2 Perry spring tooth harrows, spade harrow, spike harrow, Spangler single row corn planter, good as new, new Chatcham fanning mill with bagger attachment, and 17 seives, corn sheller, cutting box, good platform scales, weighs 600 lbs., double and single shovel plows, corn forks, land roller, scientific chopping mill, hay fork with 125 feet of rope, good iron pump, Myers' patent, good Empire cream separator, capacity 400 lbs. per hour, good tumbling churn, Reid patent, four 50 lb. milk cans, large copper kettle, good buggy pole, 3 horse spreader, 3 four horse trees, 3 tripple trees, 6 double trees, single trees, middle rings, jockey sticks, log, and fifth chains, butt, breast and cow chains, 2 cross cut saws, hand saw, plane and other tools, bag wagon, wheelbarrow, grindstone, 1-2 bu. measure, 2 pitch forks, manure and shaking forks, shovels, mattocks,, picks, digging iron, lot of good harness, set of breechbands, 6 sets front gears, 2 sets Yankee harness, set of good heavy single harness for 1 horse wagon, set of double harness, set of single harness, 8 collars, 6 bridles, 2 pairs check lines, 2 plow lines, head rein, halters, hitching straps, flynets, and many articles not mentioned. Sale to begin at 10 a. m., sharp, when terms will be made known by

J. KERR LOTT.
DAVID G. LOTT.

G. R. Thompson, Auct.
L. U. Collins, Clerk.

Western Maryland R. R.

SEPT. 26, 1909.

Trains leave Gettysburg daily except Sunday as follows:

8.52 a. m. for Baltimore, Hanover and York and all intermediate points.

10.08 a. m. for Fairfield, Hagerstown Waynesboro, Chambersburg, Hancock, Cumberland, Elkins and all points westward.

1 p. m. for Hanover, York and intermediate points.

3.42 p. m. for Baltimore, Hanover, York and all intermediate points.

5.45 p. m. for B. & H. Div. Points to Highfield, also Hagerstown, Waynesboro, Chambersburg, Shippensburg and Hancock.

Sunday trains arrive at Gettysburg at 10.35 a. m. and leave at 5.40 p. m. for York and intermediate points. 5.50 p. m. for New Oxford, Hanover, Baltimore and intermediate points.

A. Robertson, V. P. & Gen. Mgr. F. M. Howell, G. P. A.

Rheumatism Cured in a Day.

Dr. Detchon's Relief for Rheumatism and Neuralgia radically cures in 1 to 3 days. Its action upon the system is remarkable and effective. It removes the cause and the disease quickly disappears. The first dose greatly benefits. 75 cts. and $1.00. Sold by J. H. Huber, Druggist oct 25 6m

PRIVATE SALE.

OF SMALL FARM.

THE undersigned offers at Private Sale, his Farm in Straban township, 3 miles from Gettysburg, on the York pike, containing 32 acres, improved with a Rough Cast House containing 8 rooms, good barn with never failing well of water. For termes call on or write.

LOUIS T. SEYLAR.
R. D. 8, Gettysburg

EDGAR C. TAWNEY,

Dealer in Bread, Rolls, Cakes and Pretzels. Everything is Fresh and of the Best . . .

WEST MIDDLE ST., GETTYSBURG

H. B. Bender,

UNDERTAKER AND EMBALMER,

Gives first class service. All calls promptly answered either day or night.

Telephone { House No 1902 Store No. 917

Record Your Deeds.

At this season when many deeds are being passed, remember to protect yourself against loss or deed being burned by putting them on record. To perfect title when deed is lost or destroyed costs big money, which could e saved by recording same for a very mall sum

Chestnut Shingles

Always on Hand.

Carload or Smaller lots.

WRITE FOR TERMS.

E. F. STRASBAUGH,
Orrtanna R. 1

Do You want to learn to **resilver old mirrors and make new ones?** Pleasant easy work. Profit 5 to 10 dollars a day. Sample and particulars FREE. THE DROWN CO., -0- 1432 S St., Washington, D. C. 1-26-3mo

LARGE PUBLIC SALE

ON FRIDAY, FEB. 25, 1910, the undersigned intending to quit farming will have public sale at their residence, Straban township, on the State road, about 3 miles from Gettysburg, on the farm known as the Codori Farm, now owned by Huber & Blocher, of their entire stock consisting of 9 head of HORSES and COLTS, as follows: 1 gray Percheron mare, Jennie, with foal by J. E. Kissinger's imported French draft stallion Steve 9686, this mare is coming 12 years old, weight 1580 lbs., will work wherever hitched and a good saddle mare for wagon; 1 Clydesdale sorrel mare also in foal by Steve 9686, weight 1460 lbs., will work wherever hitched; 1 black coach mare, Coley, also in foal by Steve 9686, good off-side worker and driver, will weigh 1200 lbs., aged 10 years; 1 bay mare, Bessie, 7 years old, good off-side worker and single driver, weight 1100 lbs., 1 blooded dark brown mare, 15 years old, fine off-side worker and single driver, any woman or child can drive her; 1 bay mare colt, sired by Steve 9686, damed by sorrel mare described above, she is 15 hands high and weighs 1235 lbs., works anywhere except lead, this mare took blue ribbon at Hanover and York Fairs last fall; 1 black mare colt coming 1 year old in May, sired by Steve 9686, and damed by black coach mare described above; this is a good blockey yearling; 1 dark brown colt coming 1 year old, sired by Steve 9686, damed by dark brown mare of above description; this colt has good style. All of the above horses are fearless of steam or automobiles and are sound and all right. 1 steel colored roan stallion, 17 1-2 hands high, weighs 1500 lbs., with a silver mane and tail, he is coming 3 years old, sired by Steve 9686, and foaled from gray Percheron mare described above; this colt took blue ribbons at Hanover and York Fairs last fall, will work wherever hitched, a good single driver; this colt is guaranteed to produce foal in over 50 per cent. of mares bred to him. A special credit will be given on this stallion if desired by purchaser. 18 head of CATTLE, consisting of 12 fine milch cows, 1 Durham bull ready for service and five heifers; 4 of these cows are fresh at the present time and 8 are with calf, will be fresh during February, March and April; these cows are all young ones, of good size and good milkers. Further description will be given by auctioneer at the time of sale. 25 head of HOGS, consisting of 2 brood sows the one a Poland China and the other a Berkshire, will weigh about 300 lbs. each; both of these sows are with pigs; 17 head of shoats that will weigh between 60 and 100 lbs., the others are a little lighter; these hogs are all in first class order, some of which will make fine young sows for breeders. Farming Machinery consisting of McCormick wheat binder with 7 ft. cut, used 4 seasons and as good as new, McCormick corn binder as good as new, only used two seasons, 2 sets of hay carriages, one 22 ft. long and the other 15 ft. long, Plank land roller, McCormick mower, 5 1-2 ft. cut, 2 spring tooth harrows, Deere double check row corn planter with phosphate attachment, brand new, this is the best corn planter on the market, Hench & Dromgold riding corn plow, only used 1 season, McCormick 12 ft. horse rake, 2 wagons, one 4 inch tread, the other a 2 horse narrow tread, heavy bob sled, set of wood ladders that will hold 3 cords of wood or 196 bus. of corn, with sides to fit, can be used to haul anything, 2 wagon beds to fit the above wagons, cutter, 2 bar shear plows, single shovel plow, falling top buggy, lot of single, double and triple trees, lot of pitch and dung forks, shovel and digging irons, 2 cross cut saws, wheelbarrow, lot of cow chains, breast and log chains and a lot of butt traces, 9 sets of good harness, 2 sets of breechbands, 9 collars, good as new, 9 bridles, set of buggy harness, 50 bus. of fine yellow seed corn on the ear to be sold by the bushel, and a lot of other articles too numerous to mention. A credit of 10 months will be given. Sale to commence at 9 a. m., sharp, rain or shine. Terms will be made known by

MRS. C. F. GLASS
MAUD E. GEISBERT

G. R. Thompson, Auct.
P. A. Miller, Clerk.

Woman's Power Over Man

Woman's most glorious endowment is the power to awaken and hold the pure and honest love of a worthy man. When she loses it and still loves on, no one in the wide world can know the heart agony she endures. The woman who suffers from weakness and derangement of her special womanly organism soon loses the power to sway the heart of a man. Her general health suffers and she loses her good looks, her attractiveness, her amiability and her power and prestige as a woman. Dr. R. V. Pierce, of Buffalo, N.Y., with the assistance of his staff of able physicians, has prescribed for and cured many thousands of women. He has devised a successful remedy for woman's ailments. It is known as Dr. Pierce's Favorite Prescription. It is a positive specific for the weaknesses and disorders peculiar to women. It purifies, regulates, strengthens and heals. Medicine dealers sell it. No *honest* dealer will advise you to accept a substitute in order to make a little larger profit.

IT MAKES WEAK WOMEN STRONG, SICK WOMEN WELL.

Dr. Pierce's Pleasant Pellets regulate and strengthen Stomach, Liver and Bowels.

REMOVAL

The Gettysburg National Bank

HAVE REMOVED FROM

York Street

TO

Winter Building Chambersb'g St.

Where the bank will be located until their new Banking house is erected on the site of the present building.

Here's a Shoe Sale That's a Money ..Saver..

Mid-Winter Sale

We have shut off profit making for the season and figure now on

Clearing OUT THE Shoes

not on making money. If YOU would like to make money you will invest in shoes. Will it pay you? Stock must be Reduced. CALL AND BE CONVINCED.

SALE STARTS ON

Monday, JAN. 10, '10

C. B. Kitzmiller,
7 Baltimore Street.

THE MAKING OF A WILL

The making of a will is an imperative duty.

In the making the greatest consideration is in the selection of an executor or trustee.

Not unusually a competent man is unwilling to act and the mistake is made of accepting an incompetent person. The only rational way is to make a Trust Company your executor. Its their business to act and are competent to do so.

The Citizens' Trust Company OF GETTYSBURG

Acts as Executor, Administrator, Guardian or Trustee.

THUMB SPLIT BY SAW

HAMILTONBAN TOWNSHIP, Feb 10.—Frank Felix of Fairfield Station, had the misfortune last week of getting one of his thumbs nearly sawed off while sawing shingles. He was working at the big saw when his foot slipped and thumb of left hand was caught and split it down into the hand, and he is suffering greatly from the wound.

Miss Grace Daywalt is in a very critical condition. Blindness has been added to her other afflictions. She has the sympathy of every one who knows her. She is a young girl about 17 years old, and has been sick almost four years. First her joints became swollen, then she lost finger and toe nails, then she lost some of these members at the first joint and to all this has been added blindness.

There has been more snow and ice in the mountain than has been for many years

Mrs. Susan Kint and son Floyd, have returned from a ew weeks visit with Emanuel Shindlecker's family near Greenmount.

Miss Lizzie Shindledecker of Charmian and Mrs. Lizzie Arnold and daughter Celicia, of Baltimore, have been visiting friends here.

Miss Margaret Bigham and grandson Harold H. Bigham, visited her daughter Mrs. Fannie Shingledecker.

Miss. Mary Shover and William McCarney were recent guests of latter's grandmothers, Mrs. Watson last week.

James Kint has purchased the John Wagner property for $165, and moved to same last week.

ANSWERS EVERY CALL

Gettysburg People Have Found that This is True.

A cold, a strain, a sudden wrench,
A little cause may hurt the kidneys.
Spells of backache often follow,
Or some irregularity of the urine.
A certain remedy for such attacks,
A medicine that answers every call,
If Doan's Kidney Pills, a true specific.

Many Gettysburg people rely on it.
Here is Gettysburg proof.

Mrs. Charles Gilbert, 128 W. Middle Street, Gettysburg, Pa., says: "My health was very poor as the result of disordered kidneys. I had but little appetite, could not sleep well and was subject to backache and headaches. Often I had dizzy spells and chills and I always felt worse when I caught cold. One of my relatives finally advised me to try Doan's Kidney Pills and I got a box at the People's Drug Store. They proved to be all that was claimed for them, giving me prompt and permanent relief. I advise the use of this remedy in all cases of kidney complaint."

For sale by all dealers. Price 50 cents. Foster-Milburn Co., Buffalo, N. Y., sole agents for the United States.

Remember the name—Doan's—and take no other.

Temperance Rally Week.

All Woman Christian Temperance Unions throughout the state of Pennsylvania are urged to hold afternoon and evening meetings during the week of February 14 to 20. The topics considered should be Evangelical Temperance, Scientific Temperance, Medical Temperance, White Slave Traffic, Temperance Legislation.

A Willard Memorial Meeting should also be held in memory of Frances E. Willard whose "Home going" occured February 17. Medal Contest, Debate on Local Option or State wide prohibition. Use local talent wherever possible. Secure a speaker if desired.

Tuberculosis

Plenty of fresh air, sleeping out-doors and a plain, nourishing diet are all good and helpful, but the most important of all is

Scott's Emulsion

It is the standard treatment prescribed by physicians all over the world for this dread disease. It is the ideal food-medicine to heal the lungs and build up the wasting body.

FOR SALE BY ALL DRUGGISTS

Send 10c., name of paper and this ad. for our beautiful Savings Bank and Child's Sketch-Book. Each bank contains a Good Luck Penny.

SCOTT & BOWNE, 409 Pearl St., N. Y.

Catalpa Trees and Scale.

A tree of rapid growth, and one of real value is the Catalpa speciosa. In the South its wood is being used for railroad sills, and several railway companies, notably the Norfolk and Western, and Chesapeake and Ohio, are planting thousands of Catalpa trees so as to be secure in regard to a future timber supply, in view of the rapid diminution of the forests along their respective lines.

An enterprising Pennsylvanian, who proposes to plant a considerable number of Catalpa trees in the spring on a tract of land in York County, wrote to Professor H. A. Surface, State Zoologist, Harrisburg, for information as to whether such trees are subject to infestation by the San Jose scale and other insec[illegible], "Can the scale exist on the [illegible] inquired, "and, if so, are they [illegible]able [illegible] so?"

Th[illegible]swer o[illegible]fessor Surface was as f[illegible]ws:

"R[illegible]plying to you[illegible]er making inqu[illegible] concerning th[illegible]festation of Ca[illegible]pa Speciosa by San[illegible]ose scale. I can say that it is my opinion that this pest does not seriously attack this species of trees. I have not had opportunity to make personal observation, but I know that our ordinary Catalpa trees are not injured by it, and I am satisfied that it will not kill or injure the species of which you make inquiry.".

The Farmer and the Butcher.

The following transaction in pork, as related in a dispatch from Salem, N. J., which was simultaneously printed in New York and Philadelphia, February 2, has an illustrative bearing on the present discussions as to the cost of living.

A farmer brought two hogs to a local butcher yesterday and offered them for sale. A price was quickly agreed on, and the farmer said he would sell, but wanted the hams and shoulders. To this the butcher was willing, and after the weight had been taken the desired parts of the hogs were cut off and handed to the farmer, who asked for the balance coming to him. After figuring a moment the butcher replied: "You owe me $2.85," and the farmer had to pay it.

The butcher had bought the hogs at wholesale price and charged the farmer retail rates for the parts he reserved.

In effect, the farmer had made the butcher a present of two hogs, and had then paid him $2.85 for certain parts of them.

MOST PEOPLE DO NOT KNOW CAUSE OF THEIR SICKNESS

Does human health depend on one organ alone? This question is becoming widely discussed since L. T. Cooper first advanced his theory that the stomach is the true seat of life and all health dependent upon it.

Mr. Cooper who has met with remarkable success in the sale of his medicine, believes that the stomach is responsible for most sickness, and that this organ is weak in the present generation. While discussing this theory recently, he said: "I am asked time and again to tell why my medicine has made such a record wherever I have introduced it. My answer always is, 'because it restores the stomach to a normal condition.' No one will deny that today there are more half-sick men and women than ever before. Nothing critical seems to be the matter with them. They are just half-sick most of the time. They don't know really what is the matter with them. I have talked with thousands during the past two years, and few indeed knew what their trouble was. One said nervousness, another said kidney trouble, another liver complaint, some constipation, or heart trouble, or lung trouble. Many had treated, as they called it, for most of these diseases at different times. A very common complaint is 'all run down,' or 'tired all the time,' or 'no appetite.'

"I know positively that every bit of this chronic ill health is caused by stomach trouble, and nothing else. My New Discovery puts the stomach in sound condition in about six weeks. Mighty few people can be sick with a sound digestion. That is why my medicine is selling at such a tremendous rate. I have convinced many thousands of people that these things are so, and the number is growing by leaps and bounds."

Among more recent converts to Mr. Cooper's beliefs is Mrs. Lottie L. Miner, living on Rural Route No.2, Henniker, N.H., who says: "I was in poor health for six years, from stomach trouble and indigestion. Quite frequently my stomach was so weak that it would not retain solid food. I had vomiting spells every morning, and was subect to frequent attacks of dizziness. Life became such a burden that I often felt it was not worth the living. I tried everything I could hear of, but found nothing that would afford relief.

"For some time I had been reading of the Cooper remedies, and finally decided to give the New Discovery preparation a trial. After taking the first bottle I noticed a marked improvement. Five bottles made me entirely well. I can eat anything I wish, and have not been troubled with my stomach since. The dizzy spells disappeared long ago.

"My mother, Mrs. Susan Parkins, is a nurse of long experience. Both she and my father have used the Cooper remedies with splendid results. I will be glad to answer any personal correspondence in regard to my case."

It is worth anyone's time, who is not enjoying good health, to learn of Mr. Cooper's wonderful preparations. We are selling them in large quantities.—People's Drug Store.

NEWSPAPERARCHIVE®

Gettysburg Compiler
Gettysburg, Pa.
WEDNESDAY, FEB 16, 1910

WM. ARCH MCCLEAN. .....Editor.

Subscription Price .....$1.50 a Year.

Advertising Rates on Application.

GOOD HOUSEKEEPING.

A study of the figures of the County Account on the 7th page will give our people great satisfaction over the good housekeeping of the present Board of County Commissioners during the past year. The account presents a condition that has not existed for a number of years. It has been a good many years since there has been a statement showing income over expenditures with a decreasing indebtedness. The present Board of Commissioners faced a good sized debt when they went into office a year ago but in spite of this handicap, made this very enviable record. An economical administration has resulted in $6500 less debt than a year ago and with a saving of twice this amount.

The bonded indebtedness largely grew out of the fact that expenses increased and the tax rate did not provide sufficient income to pay expenses without cutting out and down many items and each year saw a growing deficit and this debt was finally funded into a bonded indebtedness. The last Republican administration allowed this condition to come to pass and the last Democratic Board funded the debt, and no part of the cost of addition to the court house entered into the bonded indebtedness of $50,000. That expense was taken care of in temporary loans.

The present Board of County Commissioners after auditing of the account of 1908 discovered that the total temporary loans had not been set out in the statement presented to the county auditors. This is explained in a memorandum in this year's account. Instead of temporary loans being $25,000 as set out in statement of 1908, they should have been $34,000 as the present board found temporary loans of this latter amount made by the preceding board which they paid off. In going back to the year 1907 there was found in the account a difference of $9,000 between temporary loans and the liabilities of county. As the present board was not in any way responsible for this oversight or circumstance, coming into office the first Monday of January, 1909, they were unwilling to assume any responsibility for the same and insisted that it should clearly appear in this year's statement.

The present Board of Commissioners have saved the county in their first year of housekeeping, nearly $13,000 and if they should be as successful in the present year in administering the affairs of the county, the net indebtedness will have been decreased until only bonded indebtedness remains in sight.

This saving of County Commissioners Kane, Cashman and Weikert partially appear in the following figures, which have resulted from economies all along the line.

Temporary loans last year..	$34000.00
Temporary loans this year..	27500.00
Saving	$6500.00
Bal. on hand this year.....	$4840.38
Bal. on hand last year.....	1219.66
Increase in this item.....	$3620.72
Outstanding tax this year...	$13436.42
Outstanding tax last year...	10802.36
Increase on this asset	$2634.06
County is better off this year over last year	$12,754.78

Wade and Roberts, the "Two Cheerful Idiots," late of the Mozart Circuit.—Walter's Theatre, March 1st.

Spring Sale List.

Feb. 18, Friday—John M. Rider, Cumberland.
Feb. 19, Saturday—James H. Reaver, Cumberland.
Feb. 23, Wednesday—Dr. J. R. Dickson, Straban.
Feb. 25, Friday—Mrs. C. F. Glass and Maude E. Geisert, Straban.
Feb. 28, Monday — John C. Bream, Highland.
Mar. 2, Wednesday—John W. McIlhenny, Straban.
Mar. 2, Wednesday — J. Howard Brown, Highland.
Mar. 3, Thursday—J. W. Musselman, Hamiltonban.
Mar. 3, Thursday—J. Kerr and David G. Lott, Cumberland.
Mar. 4, Friday - H. D. Bream, Cumberland.
Mar. 5, Saturday, J. L. Butt, Executor of C. P. Krise, Gettysburg.
Mar. 7, Monday — John P. Butt, Franklin.
Mar. 8, Tuesday—John B. Weikert, Freedom.
Mar. 9, Wednesday — Pierce Plank, Straban.
Mar. 9, Wednesday—John A. Cool, Liberty.
Mar. 10, Thursday James F. Diehl, Franklin.
Mar. 10, Thursday—Harry B. Slonaker, Hamiltonban.
Mar. 11, Friday — Wm. Patterson, Cumberland.
March 11, Fri.—C. P. Bream, Hamiltonban.
March 12, Sat.—G. M. Bucher, Franklin.
Mar. 14, Monday J. A. Tawney, Hamiltonban.
Mar. 15, Tuesday—Elick Troxell, Freedom.
Mar. 17, Thursday Eugene S. Kelly, Cumberland.
Mar. 18, Friday—N. H. Musselman & T. G. Riley, Hamiltonban.
Mar. 18, Fridrv—P. C. Sowers, Franklin.
Mar. 22, Tuesday — Ashland Stock Farm, Highland.
March 23, Wed.—C. P. Bream, Hamiltonban.
March 25, Friday—John R. Kunkel Franklin.

MILD LIQUID CURES ECZEMA.

Skin Sufferers! Drop Greasy Salves and Nasty Medicines.

That mild, soothing liquid, D. D. D. Prescription, stops the awful itch with the first drops. A prescription of acknowledged value.

Get a trial bottle at 25c. It will take away the itch right away and you will sleep soundly. We assure you personally of the merits of this remedy; for we know. People's Drug Store, Gettysburg, Pa.

$60 New Weaver Organ just from factory can be bought for $30. Apply to S. S. W. Hammers. 1 24-4t

PROPERTY SOLD.

ARENDTSVILLE, Pa., Feb. 14, 1910.—Reuben Taylor sold his house and lot on Gettysburg street in this town to Mrs. Henry Lyttle for $800. She gets possession April 1st, next.

Mr. David G. Minter is getting the material together to erect a new bank barn this spring on his farm the one formerly owned by John Throne dec'd.

The Lutheran congregation held an election on the 8th inst. which decided to install the Colt Acetyline Light system in lighting their church in this place.

Last Thursday when Sam'l Hershey and Clinton Bream were driving in a sleigh near Seven Stars they upset in a snow drift and the horse ran away, and broke the sleigh considerable which was a new one, before the horse was caught.

Mrs. Annie Piper of York was a recent visitor at the home of Mrs. Alice Schlosser in this place. P.

Supper at Arendtsville.

The Ladies Fire Hearth Circle of Arendtsville will hold a chicken corn soup, oysters, ice cream and cake supper on Saturday evening the 19th in the town Hall of Arendtsville.

Good Danger Signal.

One of the most dangerous railroad crossings around this town is where the Philadelphia & Reading Railroad crosses the Mummasburg road at the foot of the hill and junction of a battlefield Avenue. Much of the danger of this crossing has been eliminated by an alarm bell rung by approaching trains and it was entirely due to the efforts of Col. John P. Nicholson that this danger alarm was erected.

PUBLIC SALE

ON WEDNESDAY, FEB. 23, 1910, the undersigned will sell on his farm in Straban township, 1 mile from Hunterstown, off the Pine Grove road, and 1 mile from read leading from Gettysburg to Harrisburg, the following personal property, viz: 5 head of HORSES and MULES, consisting of a pair of black mules 11 years old, bay mule, bay horse, black horse, 21 head of CATTLE, consisting of 9 milch cows, 10 heifers, small bull, yearling steer, several cows will be fresh by time of sale, 23 HOGS, 19 large shoats, 2 fat hogs, large boar, brood sow to have pigs by time of sale, Farming Implements, consisting of McCormick mower, hay rake, nay tedder, Deering corn binder, grain drill, corn grinder, wind mill, grass seed sower, 4-horse wagon and bed, 2-horse wagon, steel wagon, 2 Oliver chilled plows, 2 spring harrows, disc harrow, land roller, 2 spike harrows, log chain, digging iron, one spreader, single and double trees, front gears, breechbands, check lines, flynets, bridles, collars, halters, cattle chains, grain bags, bushel basket, half bushel, old iron, and many other articles too numerous to mention. Sale to begin at 11 o'clock a. m. Terms will be made known on day of sale by

J. R. DICKSON.

REPORT.

OF the condition of the "FIRST NATIONAL BANK OF GETTYSBURG," at Gettysburg, in the State of Pennsylvania, at the close of business Jan. 31, 1910.

RESOURCES.

Loans and discounts.....	$51,171.65
Overdrafts, secured and unsecured	217.82
U.S. bonds to secure circulation	100,000.00
Bonds, securities, etc.....	40,450.00
Banking-house, furniture and fixtures	79,079.27
Other real estate owned.....	980.36
Due from National Banks (not reserve agents).....	10,163.79
Due from approved reserve agts	73,030.89
Checks and other cash items..	344.02
Notes of other National Banks	865.00
Fractional paper currency, nickels and cents.....	122.09
Lawful Money Reserve in Bank viz:.....	
Specie	44,096.05
Legal-tender Notes.....	13,929.00
Redemption fund with U. S. Treasurer (5 per cent. of circulation)	4,600.00
Total	1,219,049.94

LIABILITIES.

Capital stock paid in.....	$100,000.00
Surplus fund.....	150,000.00
Undivided profits less expenses and taxes paid.....	4,892.72
National Bank notes outstanding	100,000.00
Due to other National Banks..	2,151.49
Dividends unpaid.....	486.00
Individual deposits subject to check	152,089.72
Demand certificates of deposit	709,421.01
Total	1,219,049.94

State of Pennsylvania, County of Adams, SS.

I, SAMUEL M. BUSHMAN, cashier of the above named bank, do solemnly swear that the above statement is true to the best of my knowledge and belief.

SAMUEL M. BUSHMAN, Cashier.

Subscribed and sworn to before me this 8th day of Feb., 1910.

H. G. WILLIAMS, N. P.

Correct Attest:—
W. S. ADAMS
G. H. TROSTLE
D. G. MINTER
Directors.

PUBLIC SALE.

OF VALUABLE REAL ESTATE.

ON SATURDAY, MAR. 5, 1910, at 1.30 o'clock p. m., the undersigned, executor of the last will and testament of C. P. Krise, late of the Borough of Gettysburg, Adams county, Pa., dec'd, will sell at the court house in Gettysburg, Pa., the following described real estate:

No. 1. A Lot of Ground situate in the Borough of Gettysburg, Pa., fronting 30 ft. more or less on West High street and running back 180 feet, more or less, to a public alley, adjoining Frank Penn on the west and lot formerly owned by Eph. H. Minning on the east, improved with a two-story frame house, out kitchen and other outbuildings.

No. 2. A Tract of Mountain Timberland situate in Hamiltonban township, Adams Co., Pa., adjoining lands of Oliver Lightner, Columbus Peters, Jack Kint, Charles Sipes, Lightner Bros., the State of Pennsylvania, Pius Bigham, James Watson and Mrs. Emanuel Shindledecker, containing 180 acres, more or less, covered with chestnut, oak, hickory and locust timber.

No. 3. A Tract of Mountain Timberland situate in Hamiltonban township, Adams County, Pa., adjoining lands of David Shriver, ——— Shroeder, and others, containing 54 acres, more or less, covered with growing young timber and known as the Jacks Mountain Tract. Sale to commence at 1.30 p. m., when attendance will be given and terms made known by

J. L. BUTT,
Executor.

PUBLIC SALE

ON THURSDAY, MAR. 17, 1910, the undersigned intending to quit farming, will sell at public sale on his farm situated in Cumberland township, on the Taneytown road 4 miles south of Gettysburg and 4 miles north of Harney, near Barlow, his entire stock and farming implements, consisting of 6 head of HORSES and MULES, 1 pair of large mules coming 8 years old, both good leaders, will work wherever hitched, fearless of steam, trolley or automobiles, safe for boys to work with, will weigh about 2600 lbs, anyone wishing good mules should not miss seeing this pair osld, 1 bay mare, 7 years old, will work wherever hitched, a good driver and would make a fine brood mare, she is Virginia stock, 1 black mare, coming 4 years old, good off-side worker and fine driver, 1 bay horse colt coming 3 yrs. old, this is a nice gentle colt, 1 black mare colt, coming 2 years old, this colt is well bred, heavy boned and will make a fine brood mare; 13 head of fine red CATTLE, consisting of Smilch cows, these cows are young, 5 are fresh now, second calves, 1 will be fresh in April, 1 in May, 1 in Sept., 1 fine red heifer will be fresh in May, 1 yearling heifer, 1 extra fine Durham bull, 18 months old, will weigh 800 pounds, 1 yearling bull; 13 head of fine hogs, 8 brood sows, 1 Poland China sow will farrow the 25th of Feb., 1 Chester White sow will farrow in March, 6 will farrow last of May, these are all fine sows, 5 shoats; 3 wagons, 1 a 1 horse, 2 in. tread, good as new, 1 a Shuttler 2 1-2 inch tread, suitable for 4 horses, 1 new spring wagon, this wagon has been in use only a few months, new rubber tire buggy has been use about 5 months, spring wagon pole and buggy pole, set of hay carriages 17 ft. long, Osborne binder, 6 ft. cut, good as new, Deering mower, 5 ft. cut, in good running order, wheel for under binder tongue, good horse rake, Missouri grain drill, force feed, 9 hoes and a roll, feed, can sow any kind of fertilizer, sulkey corn plow, new double land roller, 2 chilled plows, 2 spring harrows, 1 steel frame, 1 lever harrow, spike harrow, Spangler corn planter in the manner new, horse power and threshing machine, in running order, Champion grain fan, corn sheller, cutting box, Scientific chopping mill, hay fork, 125 ft. of rope, 2 sets dung boards, wheelbarrow, grindstone, hay knife, pitch and dung forks, 2 scoop shovels, lag, breast and other cahins, single, double and triple trees, jockey sticks, briar scythes, 30 foot ladder, wood and cross cut saws, maul and wedges, work bench, 4 sets of front gears, set of good breechbands, 5 good collars, wagon saddle, 5 bridles, flynets, check, wagon and plow lines, 7 halters, small iron bed, large bed, bed springs, washing machine, churn, coal stove, lawn mower, corn by the bushel, 250 chickens, 7 guineas. Sale to begin at 11 o'clock, sharp. All sums above $5 a credit of 9 months without interest.

EUGENE S. KELLY.

I. N. Lightner, Auct.

PUBLIC SALE

ON FRIDAY, MAR. 4, 1910, the undersigned having rented his farm will sell at public sale at his residence on the Fairfield road, 2 miles from Gettysburg, his entire stock, farming implements and household goods to wit: 9 head of HORSES and COLTS, 1 gray mare good worker, dark brown mare good safe driver, will work wherever hitched, heavy dark brown horse rising 6 years, good worker and driver, my bay driving mare, a bay Rubrician horse rising 4 years, good driver and fine style, very large gray Percheron mare rising 6 years, with foal to Kissinger's black Percheron horse, will work anywhere hard to beat, bay Percheron mare colt rising 3 yrs., steel gray Percheron mare colt rising 2 parties wanting brood mares should not fail to attend this sale; 10 head of CATTLE, 5 thoroughbred Holstein cows and 2 bulls, 1 2 years old, the other 1 year old, 1 red cow, 1 Durham bull 12 months old, 1 6 months, 15 head of fine sheep, all ewes, some will have lambs by time of sale, 2 brood sows, with pigs, 8 shoats, 125 Rhode Island Red and 25 cross-bred chickens, 3 guineas, Champion wagon with bed, good as new, 3 inch spindle, 3 inch tire, home made wagon 3 inch spindle, 3 inch tire, spring wagon, 2 falling top buggies, rubber tire runabout, stick wagon, phaeton, bicycle, 2 Portland cutters, 1 as good as new, McCormick binder 6 ft. cut, right hand, good as new, new Johnston mower, good McCormick mower, 5 ft. cut, new McCormick horse rake, 9 1-2 feet wide, good Hoosier rake, 2 good hay carriages 19 ft. long, 2 sets manure boards, good Pennsylvania low down grain drill, sulkey corn plow with double row planter attached, cultivator, spring harrow, spike harrow, 2 Oliver chill, 1 Wiand chilled plow, land roller, 2 Thomas wheelbarrow grass seeders, wheelbarrow, winnowing mill, rolling screen, straw cutter, hay knife, good platform scales, Fairbanks make, 300 lb. capacity, bag wagon, grain cradle, scythes, work bench, carpenter tools, axes maul and wedges, wood, hand and cross-cut saws, digging iron, mattock, pick, stone hammer, shovels, oats, pitch and manure forks, large lot of horse gears, breechbands, front gears, collars, bridles, check and single lines, halters, wagon saddle, 2 sets buggy harness, heavy and light, flynets, lap robes, horse blankets, large lot of single, double and triple trees, log, breast, butt and cow chains, small corn sheller, chicken coops, half bushel, bushel and other baskets, step ladders, old style furniture, 1 mahogany secretary and book case, old time wooden clock, settee, 6-leg cherry table, bureau, spinning wheel, 2 sets good chairs, kitchen table, 3 bedsteads, zinc lined sink, large double heater stove good as new, good steel range, chunk stove, ten plate stove, egg stove, 3 burner coal oil stove, 2 drums, lot of stove pipe, writing desk, mirrors, stands, pictures, books, fruit cupboard, churn, meat vessel, barrels, benches. National cream separator, 2 50 lb. milk cans, 2 iron kettles with stands, scrapple stirrer, brass laddles crocks, jars, large roast pan, good as new, large turkey plate, single barrel breech-loading shot gun, Stevens rifle, 22 calibre, iron water trough 4 ft. long, large dinner bell ash plate, sweet potatoes, apple butter, ice cream freezer, and many other articles not mentioned. Sale to begin at 9.30 a. m. Terms will be made known on day of sale by

H. D. BREAM.

Caldwell & Currens, Aucts.
C. C. Bream, Clerk.

REPORT

OF the condition of the GETTYSBURG NATIONAL BANK, at Gettysburg, in the State of Pennsylvania at the close of business Jan. 31, 1910.

RESOURCES

Loans and discounts.....	647,523.96
Overdrafts, secured and unsecured	588.09
U. S. bonds to secure circulation	115,000.00
Bonds, securities, etc.....	311,385.88
Banking-house, furniture and fixtures	10,721.00
Due from National Banks not reserve agents.....	10,484.88
Due from state and private banks and bankers, trust companies and savings banks	2,438.19
Due from approved reserve agents	95,264.63
Checks and other cash items...	1,970.29
Notes of other National Banks.	5,400.00
Fractional paper currency nickles and cents.....	236.91
Lawful Money Reserve in Bank viz:	
Specie	30,572.35
Legal-tender notes.....	22,400.00
Redemption fund with U. S. Treasurer (5 per cent. of circulation	7,250.00
Building fund	23,270.33
Total	$1,314,576.51

LIABILITIES.

Capital stock paid in.....	145,150.00
Surplus fund.....	110,000.00
Undivided profits less expenses and taxes paid.....	58,898.11
National Bank notes outstanding	143,500.00
Due to other National banks...	11,178.70
Due to Trust Companies and Savings banks	16,316.66
Dividends unpaid	22.50
Individual deposits subject to check	152,464.31
Demand certificates of deposit.	677,046.26
Total	$1,314,576.51

State of Pennsylvania, County of Adams, SS.

I, E. M. BENDER, Cashier of the above named bank, do solemnly swear that the above statement is true to the best of my knowledge and belief.

E. M. BENDER,
Cashier.

Subscribed and sworn to before me this 7th day of Feb., 1910.

H. G. WILLIAMS, N. P.

Correct Attest:—
THOS. G. NEELY,
ROBT. M. WERT,
DONALD I. McPHERSON,
Directors.

Don't fail to see the "Leaguers of Boston."—Walter's Theatre, Mar. 1st.

An Interesting Contest OPEN..... TO ALL

$350 Troup Bros. Piano and other valuable Prizes Given away Absolutely FREE

The Three Persons who Submit THE THREE Most Convincing Reasons "WHY" this is the Best Store at which to BUY A PIANO. Each Reason to Contain NOT MORE THAN 30 WORDS.

Read the Rules and Conditions and get busy today. Remember it costs you nothing. Everybody except professional Ad. writers, employees of this house and those engaged in the piano business, may enter. No element of chance or guess enters this contest. Merit, and merit alone, will win. The number, variety and value of prizes make it worth your while to try.

ALL ANSWERS Must Reach Our Office Before FEBRUARY 21st, at 9 p. m.

Rules and Conditions

Each contestant must submit not more or less than three reasons, each containing thirty or less words.

Not more than one reply will be accepted from the same person or family.

All replies must be received at our Office before February 21, at 9 p. m., 1910.

Each contestant agrees that we shall have free use of reasons submitted, for advertising purposes, to be published anonomously.

All may enter except those mentioned.

All contestants agree to abide by the decision of the Judges, who will be disinterested parties, and whose decisions will be final, absolutely final. The awarding of prizes will be left entirely to them. For convenience sake submit your reasons on plain white paper attached to the coupon below.

COUPON

TROUP BROS., MUSIC HOUSE., York, Pa.

Dear Sirs:—I submit my reasons attached to this coupon and agree to abide by the decision of the Judges.

Name_____
No. of Street_____
Town_____
State_____
R. F. D._____
Have you a Piano?_____
Have you an Organ?_____

The Prizes

FIRST PRIZE—One Troup Bros. Upright Piano valued at $350 to the party whose three reasons the most convincing according to the judgment of the Judges.

SECOND PRIZE—One Beautiful Gold Watch to the party who submits the next three best reasons.

THIRD PRIZE—One $100 Discount Check to the next best.

FOURTH PRIZE—One Parlor Organ valued at $75 to the next best.

OTHER PRIZES will be awarded to those whose whose reasons we can make use of.

The Reasons for It

We want to know what you consider the most convincing reasons why this is the best store at which to buy a Piano. It is, and these are many substantial reasons for it.

Through co-operating with the large manufacturers we represent, this great distribution of prizes is made possible. The advertising received more than repays us.

Address all Answers to

TROUP BROS. MUSIC HOUSE,

Contest Department

208 West Market St., - - - York, Pa.
Branch Store 119 Carlisle St., - - Gettysburg, Pa.

Building Lot Sale

East End--Gettysburg

Both Sides York, Fourth, Hanover and Middle Streets. Light, Water and Sewer Facilities.

Only $1.00 PER WEEK on a 30 Foot Lot

No Cash Advance Payment---No Taxes

The building section of Gettysburg is becoming more and more limited. The East End is now the only section offering lots at prices to suit every body, the limited building area and the growth of the town must make lot prices advance.

Now is the Time to Buy

CALL ON OR ADDRESS

Martin Winter

EXECUTOR'S NOTICE.

CATHARINE HARTMAN'S ESTATE.—Letters testamentary on estate of Catharine Hartman, late of the Borough of New Oxford, Adams county, Pa., having been granted to the undersigned, all persons indebted thereto are requested to make imediate payment and those having claims or demands against the same will present them without delay for settlement to

FERDINAND HESSE.
or his attorneys, Smithsburg, Md.
Wm. & Wm. Arch. McClean,
Gettysburg, Pa.

CHARTER NOTICE

Notice is hereby given that an application will be made to the Governor of the State of Pennsylvania, on Thursday the 10th day of March, A. D., 1910, by B. P. Topper, F. X. Weaver and Chas. S. Staub, and others, under the Acts of Assembly of the Commonwealth of Pennsylvania, respectively, entitled "An Act to provide for the Incorporation and Regulation of certain Corporations," Approved April 29th, 1874, and the several supplements thereto, for the charter of an intended corporation to be called "McSherrystown Building and Loan Association," the character and object of which is to conduct a building and loan association under the laws relating thereto, and for these purposes to have, possess and enjoy all the rights, benefits and privileges of said Act of Assembly and its supplements.

EHREHART & BANGE, Solicitor.

The Tungsten Lamps

HANDLED BY

T. P. TURNER

A Stock of which in all sizes is on sale at the Electric Light Co.'s office.

All made by the Franklin Electric Mfg. Co., who stand behind them for Quality, Efficiency, Life, &c.

Carbon Lamps of 2, 4, 8 and 16 c. p. are carried regularly in Stock and are fully guaranteed and SOLD AT 15c. EACH.

NEWSPAPERARCHIVE®
NEWSPAPERARCHIVE®

PERSONALLY CONDUCTED

ALONG THE LINES OF INDIVIDUAL HAPPENINGS.

Comings and Goings, Social Events and Other Items of Interest.

—Mr. and Mrs. Max Davis spent several days last week in Baltimore.

—The Misses Biesecker have returned to Baltimore after several weeks visit here with Miss Steffy and Miss Power.

—Miss Grace Spreukle, of Waynesboro, is visiting Mrs. Benton Gilbert on W. Middle street.

—L. M. Alleman, of Littlestown, spent some time in town last week.

—Sister Mary Barbehenn has returned to Philadelphia after a few days spent here with her parents, Mr. and Mrs. Henry Barbehenn.

—J. Frank Hartman and J. Q. Burgoon, attended the convention of Hardware merchants at Philadelphia, last week.

—Mrs. Leah Sennitzer has returned from Connellsville, Pa., where she was visiting her son, who has been ill.

—Miss Grace Blocher is with her sister, Miss Nellie, at Holly Beach, N. J.

—Rev. J. Stewart Hartman, has moved from Woodstock, Va., to Two Taverns, to take charge of the Hoffman Orphanage.

—Next Saturday, the second institute will be held in Gettysburg, and Prof. Roth has secured several able speakers for the day.

—Miss Annie Hollebaugh, Misses Grace and Catharine Sachs, Misses Nina and Bess Storrick, Messrs. Norman Storrick, John Sachs, George and Calvin Hartman, were entertained by Mr. and Mrs. George Grove, at their home near town Tuesday evening.

—Mrs. James Klunk and daughter, of York, were recent guests of Mr. and Mrs. Wm. King, W. Middle St.

—Miss Bess Fissel, of Littlestown, spent a few days here with her parents, Sheriff and Mrs. Eli Fissel.

—Mrs. L. D. Miller spent several days last week in Baltimore.

—Miss Nora Hartman of Bendersville visited friends here recently.

—Miss Steffy and Miss Kathleen Powers are on their spring shoping tours.

—Miss Lindora Ramer, of this place, is a patient at St. Joseph's Hospital, Baltimore, where she underwent an operation for appendicitis.

—Mrs. Edward Culp visited friends in York last week.

—The Ladies' Aid Society of the Methodist Church will hold a Chicken and Biscuit Supper at the home of Mrs. J. A. Smiley, 61 East Middle St., on Thursday evening, Feb. 17. Supper from 5 to 9 o'clock.

—A number of little folks went on a sleighing party to Robert Major's Monday evening, where they were delightfully entertained.

—The play "The Magistrate" to be given by the Sophomores of college in Brua Chapel, on the 23rd will be a fine one an extensive preparation of original scenery painted by a member of the class are being made.

—James Martin, of Altoona, spent a few days here with his parents, Mr. and Mrs. Jere Martin.

—W. C. Sheely has purchased a Chalmers-Detroit five seated auto, the machine arriving last Saturday.

—Will. M. Seligman has returned home from a three weeks trip in Western Pennsylvania.

—Dr. Milton H. Valentine, of Philadelphia and Mr. and Mrs. Henry Seagrist, of Lebanon, spent Sunday with Mrs. M. Valentine, on Springs Ave.

—Charles S. Duncan, Esq., has been elected a Director of the Citizens Trust Company of this place.

—The Gettysburg Prep basket ball team defeated the Waynesboro High School team last Friday evening by score of 20 to 17.

—Don't forget the D. A. R. Tea next Tuesday evening, Feb. 22d, at Matthews, S. Washington street.

—There will be a Food Sale by Class No. 42, St. James Intermediate Sunday school, Maude Miller, teacher, at the Adams Express office on Saturday, February 19th, at 10 o'clock, a. m.

Postal Examinations.

The result of the recent clerk-carrier examination for the post office has been made public, twelve out of thirteen receiving marks above the required 70 per cent. Miss Margaret Barr, who took examination for lady clerk, heads the list with per centage of 89.20. All the other examinations were for clerk-carrier positions and while no appointment will be made at once, the examination provides a list from which vacancies would be filled. The per centage made being as follows: Harry A. Bucher, 88.65; Geo. E. Hartman, 85.70; Roy T. Little, 83.85; I. Willis Appler, 82.65; Roy J. Plank, 81.35; John H. Sachs, 81.20; Irvin S. Brumgard, 80 70; Joseph T. Bayly, Jr., 80 10; Earl T. Eicholtz, 78.15; Russell S. Shoemaker, 75.40; Maurice W. Stansbury, 70.15.

Real Estate Sales.

C. W. Bucher, assignee of C. H. Rickrode, sold the two tracts of land, the farm of 54 acres in Mountjoy township, to Charles C. Miller for $1410 and tract of 2 acres to Mrs. Annie Hamer for $31.

Thursday, Feb. 17, is the anniversary of Miss Frances Willard's heavenly birthday, when special exercises are held in her memory and an offering is given as a memorial fund to extend the work of the Woman's Christian Temperance Union. The Y. W. C. T. U. will meet with Mrs. W. A. Bream, Stevens street, at 7 p. m.

Useful Articles

For Our Country Friends

—FROM OUR—

ANNUAL CLEARANCE SALE

Women's Felt Boots	All sizes Were $1.40	98c
Girl's Rubber Boots	All sizes 11 to 2 Were 1.50	$1,18
Men's Felt Boot Overs	Sizes 10 and 11 Were 1.75	1.48
A Few Pairs Men's Short Boots		1.98
Children's Cloth Rubbers	6 to 10 48c	11 to 2 58c

ALL ODDS AND ENDS IN

Men's Hats and Furnishings

AT ATTRACTIVE PRICES

About 200 Pairs of Shoes,

Men's Ladies' and Children's

Assorted Lots

From Good Grades

At Way-down Prices

Eckert's Store,

"ON THE SQUARE."

PUBLIC SALE

ON MONDAY, MAR. 7, 1910, the undersigned will sell at public sale all his stock and farming utensils on the farm where John Ketterman lives, known as the Geo. Lady, Sr., farm in Franklin township, Adams county, Pa., on the road leading from Flohr's Church north to Arendtsville, 1 1-2 miles from the former place, and 3 miles from the latter place, the following personal property to wit: 4 head of HORSES and MULES, 1 pair of heavy black mules well mated, 10 years old, work anywhere hitched, 1 heavy bay mare coming 10 years old, work anywhere hitched, 1 heavy bay horse coming 10 years old, work anywhere hitched, 2 four horse wagons, 1 a Studebaker, the other a Fish Bros., 1 two horse Champion with bed, 2 large wagon beds, 2 sets manure boards, jackarter. Johnston binder, Hench & Dromgold grain drill, 2 hay carriages, 18 and 20 ft. long, fanning mill, 4 manure forks, 3 pitch forks, 2 good spring harrows, hay tedder, good horse rake, one Johnston mower, 4 long plows, 2 Universal, 1 Mt. Joy, and 1 No. 97 Syracuse, shovel plow, 2 corn forks, Keystone corn planter, 1 Newman corn planter, lime sled, weeder, good bob sled, 2 sets breechbands, 2 sets of front gears, wagon saddle, 2 prs. of check lines, 2 plow lines, four-horse line, riding bridle, 2 lead reins, 4 sets of flynets, 4 housings, 5 halters, 4 collars, crow bar, log, fifth and breast chains, rough locks, set of wood ladders and many other articles not herein mentioned. Sale to commence at 12 o'clock sharp when terms will be made known by

JOHN P. BUTT.

Geo. Martz, Auct.
C. T. Lower, Clerk.
No smoking will be allowed in the barn.

"Leaguers of Boston" — Colonial Drama—Music and Comedy.—Walter's Theatre, March 1st.

—Mr. and Mrs. Paul Martin visited the latter's parents at Reading the past few days.

—Mrs. Laura Snyder, of Cashtown, spent a few days in town this week.

PUBLIC SALE

ON TUESDAY, MAR. 15, 1910, the undersigned intending to move on a smaller farm, will sell at public sale on the old Buehler farm in Freedom township, near McCleary's school house, 5 miles from Gettysburg, the following personal property: 7 head of HORSES, consisting of 1 black horse 10 years old, weigh 1300 lbs., 16 hands high, work anywhere hitched, good single and double driver, 1 black horse 8 years old, 1250 lbs., 15 hands high, work anywhere hitched, good single or double driver, 1 bay horse 7 years old, good working single driver, 1 bay horse coming 3 years old, has been worked some and has been driven single, 1 black horse coming 2 years old, 1 bright bay mare coming 13 yrs. old, with foal, good off-side worker, stallion "Young Dexter," is a solid black horse coming 6 years old, 16 hands high, weighs 1400 lbs., solid and sound, pedigree, sired by Dexter, he by Coachman Lion, whose sire was Canadian Lion, his dam was sired by Red Eagle, dam of Young Dexter Dollie, by Canadian Black. 5 head of CATTLE consisting of 1 cow carrying her third calf, will be fresh about the middle of April, 1 heifer will be fresh about the last of April, 2 heifers coming 1 year old, 1 bull coming 1 year old; 12 head of hogs consisting of 1 white sow, will have pigs by day of sale, 7 shoats weighing from 75 to 100 lbs., 1 O. I. C. boar fit for service, 3 Chester White boars crossed with O. I. C. fit for service; Farming Implements consisting of a Hench & Dromgold riding corn plow, walking double corn plow, 3-horse Roland chilled bar shear plow, two- horse Bissel barr shea plow, thre-horse wooden frame harrow, 18 tooth, single, double and triple trees, consisting of 1 3-horse tree, 3 2-horse trees, 5 jockey sticks, 15 single trees, 2 pairs of butt traces, wagon gears consisting of a set of breechbands, 2 sets of front gears, 4 collars, 2 blind bridles, 2 halters, and many articles not mentioned. Sale to begin at 1 o'clock p. m., sharp. A credit of 9 months will be given on all sums of $5 and upward by purchaser giving note with approved security. All sums under $5 cash; 4 per cent. off for cash.

ELICK TROXELL.

J. M. Caldwell, Auct.
P. A. Miller, Clerk.

Bank Stock Sold.

John D. Keith, Esq., executor of Mrs. Helen Hendrix, sold at public sale in Hanover, 28 shares of the capital stock of the First National Bank of Hanover, par value $100 and purchasers were: Soloman Hoke, two shares at $179 per share, D. D. King five shares at $177.50 per share, J. H. Flemming five shares at $177.50 per share, and C. N. Myers 15 shares in three lots of five at $176, $177 and $178 per share for the respective lots.

Come one and all an denjoy the music, fun and play at Walter's Theatre, March 1st.

Not Coughing Today?

Yet you may cough tomorrow! Better be prepared for it when it comes. Ask your doctor about keeping Ayer's Cherry Pectoral in the house. Then when the hard cold or cough first appears you have a doctor's medicine at hand. Your doctor's approval of its use will certainly set all doubt at rest. Do as he says. He knows. No alcohol in this cough medicine. *J. C. Ayer Co., Lowell, Mass.*

Robust health is a great safeguard against attacks of throat and lung troubles, but constipation will destroy the best of health. Ask your doctor about Ayer's Pills.

School Report.

The report of the Gettysburg Public Schools for the fifth month is as follows:

Schools.	Enrolled.	Average.	Per cent.	Every Day.	Tardiness.
High School,	103	101	99	53	44
8th Grade, Miss Rummel.	29	27	97	13	21
7th Grade, Miss Mary Benner,	39	38	97	25	1
7th & 8th Grades, Miss Sterner,	35	33	96	20	23
6th Grade, Miss B. Benner,	37	35	96	26	17
5th Grade, Miss McGrew,	42	40	96	24	15
5th & 6th Grades, Miss Major,	35	33	93	17	15
4th Grade, Mrs. Wible,	38	36	97	19	33
2d Grade, Mrs. Witherow,	45	43	96	29	35
3d & 4th Grade, Miss R. Scott,	44	42	98	29	10
2d Grade, Miss Sachs,	43	39	92	19	42
1st Grade, Miss Ruff,	29	24	87	7	7
1st Grade, Miss Rachel Scott,	34	30	97	18	11
Colored School, Miss Curry,	27	23	84	5	10
Total	556	544	93	303	282

Ella Hillman, Genuieve Howard, Raymond Adams and Roy Johnson of the colored school have been neither absent nor tardy during the month.

W. A. BURGOON,
Supervising Principal.

—Dr. J. W. Tudor has arranged to go to East Berlin on first and third Monday of each month.

—J. L. Butt, Esq., lost a thoroughbred colt by death last week, valued at $500.

NOTICE

Notice is hereby given to all persons not living within the borough limits of Gettysburg, Pa., and coming into the borough during the period of the quarantine which has been declared by the State of Pennsylvania against all dogs in the borough of Gettysburg, not to allow their dogs to accompany them into the borough unless muzzled; otherwise they will be destroyed by the Quarantine Officers.

J. A. HOLTZWORTH,
Burgess.

PUBLIC SALE.

ON SATURDAY, FEB. 19, 1910, the undersigned having built a new house and intends removing in a much smaller one will sell at public sale at his residence in Cumberland township, between Barlow and Harney, Md., on the road leading from the Gettysburg road to Rothhapts mill mid way the following personal property to wit: 5 head of MILK COWS, 2 to be fresh about time of sale, Durham and Alderney stock, 1500 bus. corn on the ear, 125 bus. of good oats, 35 bus. of potatoes, good falling top buggy, good rubber mounted set of harness, full set of shoemaker's tools, and bench, 40 pairs of shoe lasts for men, women and boys and girls, 2 sets boot trees, 3 pairs of crimping boards and irons, saddle and harnessmaker's tools, good split machine, blacksmith's anvil, weighs 150 lbs., tongs, sets and punches, cold chisels, augers and bitts, 10 cords of first class slabwood cut short and stick wood, Household Goods consisting of good Peninsular Steel Range good as new, water tank and high closet, sideboard good as new, corner cupboard, good secretary, 4 tables, 1 extension table 11 feet long, home made, 1 cherry table, 1 poplar table, 1 big butcher's table, Domestic sewing machine, set of high back sitting room chairs, good as new, set of kitchen chairs, 2 plank bottom chairs, 2 cane seated chairs, 2 camp chairs, stool, 4 large rocking chairs, 2 small rocking chairs, sewing rocking chair, cloth chest, bedstead, bed spring, high chair, cradle, safe, doughtray, screen door, trunk, 3-legged stand, lounge, clock, large pantry cupboard, ice cream freezer, churn, good big sheep skin with wool on, hair robe, coal stove, chunk stove, burns 28 in. wood, 40 yds. carpet, home made, blinds, benches, hammock, glass jars, tool chest, barrels, 30lb. butter box with ice box, kerosene oil stove, 2 burners, butter print, potato slicer, first class article, 2 milk cans, 2 cedar water buckets, collander, lot stove pipe, Enterprise sausage grinder and stuffer, desk, bell, metal preserving kettle, 2 1-2 gals., tea kettle, 1 bracket shelf, good bull dog, revolver, water cooler, iron pots, candle mould, coffee pots, side saddle, corn sheller, and many other articles too numerous to mention. Sale to commence at 12.30 sharp. Terms: A credit of 9 months on sums of $5 and upward; under $5 cash.

JAMES H. REAVER.

G. R. Thompson, Auct.
L. U. Collins, Clerk.

Wait for the great Colonial Play—"Leaguers of Boston.—Walter's Theatre March 1st.

PUBLIC SALE

ON WEDNESDAY, MAR. 9, 1910, the undersigned intending to quit farming, will sell at public sale at his residence in Straban township, on the York pike, 3 miles from Gettysburg, on the Buehler farm, now owned by James Caldwell, his entire stock consisting of the following: 5 head of HORSES and MULES, 1 bay mare coming 13 years old, work anywhere, 1 bay mare 5 years old, good worker and driver, dark bay, 4 years old, good driver, 1 pair of dark mules 8 yrs. old, 1 a No. 1 leader, this stock is fearless of anything and sound: 16 head of CATTLE, consisting of 11 milk cows, 6 were fresh about the holidays, 1 has calf by her side, 1 fresh in June, 2 fresh in October, 3 heifers, fresh in Aur., 2 bulls 1 2 yrs., other 11 mos., 4 hogs weighing about 80 lbs. each, good farm dog, 2 wagons, 1 a home made wagon and bed, 1 Western wagon for 2 horses, 2-seated Dayton wagon, falling top buggy, road wagon, surrey good as new, manure spreader, Successs, Deering Pony binder, Deering mower, good as new, 6 ft. cut, hay tedder, McCormick, Deering hay rake, good as new, Iron Age corn worker, Albright corn worker, new, check row corn planter, fertilizer attachment, good as new, Spangler planter good as new, York planter, Richford and Hoffman grain drill, winnowing mill, hay carriage, 19 ft. long, 4 plows, 1 No. 40, 1 No. 40 X, 1 No 20, 1 Mt. Joy, 1 18 tooth spring harrow, spike harrow, single shovel plow, 2 double shovel plows, 3 corn forks, bob sled, new, set of manure boards, circular saw, good as new, horse power, and rods and 20 foot belt, land roller, cutter sleigh hay fork, car, pulleys and 120 ft. of rope, single, double and triple trees, jockey sticks, spreaders and fifth chain, lot of chains, lot of butt and cow chains, forks, rakes, mattock, shovels, hoes, dinner bell, 100 chickens, 2 sets of breechbands, 5 sets of front gears, set of single harness, collars and bridles, lead reins, plow lines, 6 horse wagon line, 2 pairs of check lines, 4 housings, lot of halters, 4 swaps of bees, lot of household goods, cook stove, parlor stove, lounge, 3 tables, clock, 2 rocking chairs, 2 beds, washing machine, butter churn, separator, 4 milk cans, lot of stone jars, lot of glass jars, lot of jugs, lot of buckets an dtin ware, pots and pans, dishes, some carpet, lawn swing, mower, 3 barrels, 2 small brass kettles, lot of old iron and many other articles not mentioned. Sale to commence at 9 o'clock. A credit of 10 months will be given on all purchases of $5 and over; 3 per cent. off for cash.

PIERCE PLANK.

G. R. Thompson, Auct.
P. A. Miller, Clerk.

Come See Our New Goods

First Shipment of new DINNER SETS just in. All new designs and every piece absolutely guaranteed against crazing. Prices lower than ever for this class of goods.

New Toilet Sets

Beauties in white and Gold and Fancy Decorated.

Phonographs and Records.

Don't forget we are headquarters for the BEST in these goods. We handle nothing inferior. Victor and Edison Machines from $12.50 up. The new February Edison and Victor Records just in. Come in and ask to hear the latest Song Hits. We have a limited number of Victor Catalogues including the February records. One for each of our customers. Ask for yours when you call.

Big Drop in Robes and Blankets.

20 per cent. reduction on every robe and blanket left in our stock. They must go and will go at these prices. Come and take advantage of this opportunity.

:-: SLEIGHS :-:

We have a few left. A good time to buy one now and make use of it for a few weeks yet.

GETTYSBURG DEPARTMENT STORE

Going - Out - of - Business

Prices Still Going Down

Must vacate, our entire stock of Men's, Boy's and Children's Suits, Overcoats and Furnishings must be sold at a tremedous reduction.

Now is your opportunity to buy a Dress Suit and Overcoat. Also great values in every day Suits and Overcoats at a great Sacrifice.

A lot of Storm Overcoats at Half Price.
BUY NOW AND SAVE MONEY.....

J. H. MYERS, 46 Baltimore Street, Opposite Court House.

URIE S. WALLICK, Manager.

NewspaperARCHIVE®
NewspaperARCHIVE®

MIGHT FINISH THEM HERSELF

Great Actress Given Opportunity to Show What She Could Do in Way of Laundry Work.

It is related of Fanny Kemble that she carried the tragic air of the stage into everyday affairs. While in Boston she stopped at the Tremont house, and was accustomed to dine in her rooms at five o'clock. On one occasion the waiter brought her dinner ten minutes too soon, and she make him take it away until the hour had struck. On another occasion she gave the servant some clothes for the laundry.

"When can these be returned to me, washed and ironed?" she inquired.

"The day after to-morrow, madam, at noontime."

"Be it so," was the dramatic reply, "at 12 on Wednesday."

But on the hour appointed the clothes had not been returned, and at ten minutes past noon a servant stood before her in response to the short summons of the bell.

"My clothes that were to be returned at 12 to-day—bring them."

"But, madam, we have not been able to get them ready, owing to a difficulty in the laundry. You shall have them to-morrow."

"Bring them now—they were promised to-day."

"I know it, madam, but they are not ready."

"It matters not to me; bring them just as they are."

The servant went out, and a few moments later two men entered, bearing a tubful of soapsuds and wet clothes, set it on the floor, and went out.

MONGREL PIECE OF ARTISTRY

English Captain's Head on French King's Shoulders a Curiosity in Isle of Wight.

There was set up in the seventeenth century, at Yarmouth, Isle of Wight, what is probably the most curious piece of art extant, erected to the memory of Sir Robert Holmes, a British naval officer of that period.

The odd circumstance is that the statue was not originally designed for Holmes at all, but for a very different personage, no other, indeed, than Louis XIV. of France.

This statue, finished as to the figure, but in the rough as to the head, was being taken to France on an Italian vessel, when it was captured by a British man-of-war commanded by Holmes. Upon perceiving the unfinished condition of the statue, Holmes with grim humor, compelled the artist, who had accompanied his work, to chisel his (Holmes') head on the king's body. And so it stands to-day.

Holmes was eventually made governor of the Isle of Wight, which fact accounts for the location of this mongrel bit of artistry.

VALLEY PERSONAL.

BUCHANAN VALLEY, Feb. 7, 1910.—Joseph Strausbaugh left for Altoona last saturday.

Calvin Beamer and wife are visiting relatives in the Valley this week.

S. A. Wampler and son Herbert of Biglerville visited at John Irwin, Sr's on Wednesday last.

William Taylor has sold his place to George Irwin for $1200.

Messrs. John F. Cole, Jacob Cole, A. W. Cole and wife, Paul Steinberger and your correspondent called upon Mrs. Mary Cole of the "Narrows", on Wednesday in honor of her birthday.

Mr. and Mrs. Henry Kimple spent last Wednesday in Chambersburg.

The sleighing was excellent in the Valley in the beginning of the week. Your correspondent taking advantage of it, and going to Gettysburg for the day on Monday, to visit relatives and go shopping.

Senator Martin and daughter Miss Esther spent a day in the Valley the past week.

James Irwin died on Thursday morning, after a lingering illness. He was upward of 75 years of age.

Misses Evelyn and Ruth Cole and Messrs. Raymond Cole and A. M. Strausbaugh visited in Arendtsville.

S. C. S.

POST CARD SHOWER.

BARLOW, Feb. 7.—Mrs. E. H. Benner of Mt. Joy township wishes to thank her many friends and neighbors and vicinity for their kind remembrance on her 55th birthday which she celebrated recently when she received 78 post cards. Thanks.

Washington Witherow of Taneytown just finished drilling a well 130 feet deep for Roy and Floyd Walker of this place.

J. W. Maring is slowly improving.

John W. Benner lost a large brood sow recently.

Miss Carrie Rudisill of this place is spending a few weeks in York with friends.

Miss Rosy Boyd and Miss Lucy Kuhn are spending several weeks in Waynesboro with some friends.

Miss Mary V. Rudisill teacher of McCurdy's school took her school sleighing last Tuesday and visited Centennial Hall and Willow Grove school.

J.F.S.

Proposed Trolleys.

A bill introduced in the Maryland Legislature provides for the incorporation of the Baltimore and Pennsylvania Ry. Co. and a trolley is proposed to be built from Reisterstown through Hampstead and Manchester to the Pennsylvania line. A seven mile extension of the Hanover and McSherrystown trolley from Eichelberger park would connect with the former line and afford trolley communication from Hanover to Baltimore.

A proposed extension of the trolley from Waynesboro to Pen-Mar from latter resort to Blue Ridge Summit has been decided upon, giving the summer residents at latter point additional facilities for travel. It is also proposed to extend line from Chambersburg to Shippensburg, whereby all the traction lines in the Cumberland Valley between Hagerstown and Harrisburg will be connected

How about Gettysburg?

The annual summer harvest of travel, with 1913 near at hand ought to make it a prize territory to be reached by trolley.

Hillegas Sentenced.

Dewitt C. Hillegas who was convicted recently for complicity in the misappropriation of funds of the Farmers National Bank of Boyertown has been sentenced to five years imprisonment in the federal prison at Atlanta, Ga. Hillegas' attorney has taken an appeal to the U. S. Circuit Court of appeals and pending the same Hillegas was released on $5000 bail. Hillegas was indicted on 136 counts and it was alleged when the bank was closed it had about $150,000 of Hillegas' paper. Hillegas graduated from Gettysburg college in class of 1875.

DON'T COUGH, BUT LIVE LONG

If every cough were cured before it got a strong hold, human life would be lengthened by many years. If every coughing sufferer knew that Kemp's Balsam would stop the cough in a few minutes, he would be glad to escape the serious consequences. If any medicine will cure a cough, Kemp's Balsam will do it. All druggists and dealers', 25c.

SPENCER SNYDER of Latimore township was kicked on arm and chest by a young mule, knocking him over and this was his first experience of the kind after handling hundreds of mules.

A Safeguard to Children.

"Our two children of six and eight years have been since infancy subject to colds and croup. About three years ago I started to use Foley's Honey and Tar, and it has never failed to prevent and cure these troubles. It is the only medicine I can get the children to take without a row." The above from W. C. Ornstein, Green Bay, Wis., indicates the experience of thousands of other users of Foley's Honey and Tar. Sold by Peoples Drug Store.

ELI GRIEST of Huntington township had a strenous experience in fording Yellow Breeches Creek, the mule he was driving succeeded in overcoming water and ice and reaching the other side.

POULTRY diseases are caused by lack of proper care or wrong combinations of food. Fairfield's Egg Producer makes the regular ration a properly balanced one, increases egg production and fortifies system against all forms of diseases. Sold under written guarantee by Lower Bros., Table Rock; J. M. Musselman, Fairfield; G. H. Knouse, Biglerville and Brysonia; C. H. Klepper, Arendtsville; D. W. Beitler, Gettysburg.

THE cow "Nancy Lee" formerly owned by Augustus Crouse of near Littlestown was recently sold for $100 in gold. Tests show 2 1-2 to 2 3-4 inches of cream to quart of milk from this cow.

Do you know that croup can be prevented? Give Chamberlain's Cough Remedy as soon as the child becomes hoarse or even after the croupy cough appears and it will prevent the attack. It is also a certain cure for croup and has never been known to fail. Sold by The Peoples Drug Store.

A NEW BURIAL PLOT for the Sisters of St. Joseph of McSherrystown, has been completed in the rear of the academy, and bodies in former plot have been reinterred in new cemetery.

HARSH physics react, weaken the bowels, cause chronic constipation. Doan's Regulets operate easily, tone the stomach, cure constipation. 25c. Ask your druggist for them.

IN THE DEER hunting districts of the mountains, many deer have been seen, sometimes coming into the road and manifesting no fear of being molested.

SEVENTY five pairs of wild turkeys will be placed on the Mont Alto Foresty Reserve in the spring and buckwheat will be planted to try to keep them in the locality.

MANY SUFFERERS from nasal catarrh say they get splendid results by using an atomizer. For their benefit we prepare Ely's Liquid Cream Balm. Except that it is liquid it is in all respects like the healing, helpful, pain-allaying Cream Balm that the public has been familiar with for years. No cocaine nor other dangerous drug in it. The soothing spray is a remedy that relieves at once. All druggists, 75c., including spraying tube, or mailed by Ely Bros, 56 Warren Street, New York.

WILLIAM DAY and J. A. Fickel are feeding ten steers each on two farms of J. L. Butt in Huntington township and the one making biggest gain gets a nice prize.

CASTORIA
For Infants and Children.
The Kind You Have Always Bought
Bears the Signature of Chas. H. Fletcher

PARKER'S HAIR BALSAM
Cleanses and beautifies the hair. Promotes a luxuriant growth. Never Fails to Restore Gray Hair to its Youthful Color. Cures scalp diseases & hair falling. 50c. and $1.00 at Druggists

Beware of Ointments for Catarrh that Contain Mercury

as mercury will surely destroy the sense of smell, and completely derange the whole system when entering it through the mucous surfaces Such articles should never be used except on prescriptions from reputable physicians, as the damage they will do is ten-fold to the good you can possibly derive from them. Hall's Catarrh Cure, manufactured by F. J Cheney & Co, Toledo, Ohio, contains no mercury, and is taken internally, acting directly upon the blood and mucous surfaces of the system. In buying Hall's Catarrh Cure, be sure you get the genuine. It is taken internally and made in Toledo, Ohio, by F. J. Cheney & Co. Testimonials free. Sold by druggists. Price 75c. per bottle. Take Hall's Family Pills for constipation.

CHARLES PROSSER, Sr., of Latimore township, celebrated on Feb. 6th, his 95th birthday anniversary.

Hoarse Coughs, Stuffy Colds,

pain in chest and sore lungs, are symptoms that quickly develop into a dangerous illness if the cold is not cured. Foley's Honey and Tar stops the cough, heals and eases the congested parts, and brings quick relief. For sale by The Peoples Drug Store.

THE LUTHERAN church of Heidlersburg, was re-dedicated after the improvement made thereto on Feb. 6th. Rev. George Parker of the Gettysburg Seminary, conducting the services.

IF troubled with indigestion, constipation, no appetite or feel bilious, give Chamberlain's Stomach and Liver Tablets a trial and you will be pleased with the result. These tablets invigorate the stomach and liver and strengthen the digestion. Sold by The Peoples Drug Store.

JOHN C. BREAM of Heidlersburg, has returned to his home after undergoing two operations at the York hospital.

CASTORIA.
Bears the Signature of Chas. H. Fletcher. The Kind You Have Always Bought

ELMER YEAGY of York Springs recently tracked three black skunks to their hole in the ground, dug them out and killed them.

FAIRFIELD'S Egg Producer contains the elements of which eggs are formed. These are combined with elements that tone up the digestion that they are immediately assimilated and carried to the Egg Sac of the hen, where they develop the embryotic eggs. Sold under written guarantee by Lower Bros., Table Rock; J. M. Musselman, Fairfield; G. H. Knouse, Biglerville and Brysonia; C. H. Klepper, Arendtsville; D. W. Beitler, Gettysburg.

RUSSELL MAUS, formerly of New Oxford won prize at Battle Creek Sanitarium in swimming and water exhibitions.

For that Terrible Itching

Eczema, tetter and salt rheum, keep their victims in perpetual torment. The application of Chamberlain's Salve will instantly allay this itching, and many cases have been cured by its use. For sale by The Peoples Drug Store.

C. A. DIEHL of New Oxford was smoking meat in chimney from a hearth fire, and too hot fire roasted the meat and filled house with smoke damaging walls to some extent.

AN attack of the grip is often followed by a persistent cough, which to many proves a great annoyance. Chamberlain's Cough Remedy has been extensively used and with good success for the relief and cure of this cough. Many cases have been cured after all other remedies had failed. Sold by The Peoples Drug Store.

BERNARD G. WEAVER of New Oxford while engaged at circular saw was struck on chin by piece of wood catching and being hurled at him. A gash was made requiring a number of stitches to close.

Sore Lungs and Raw Lungs.

Most people know the feeling, and the miserable state of ill health it indicates. All people should know that Foley's Honey and Tar, the greatest throat and lung remedy, will quickly cure the soreness and cough and restore a normal condition. Ask for Foley's Honey and Tar. For sale at The Peoples Drug Store.

HARNEY citizens complain of reckless shooting endangering their lives, windows have been shot through and people have heard the whistle of bullets over their heads. Some reckless spirits are headed for trouble.

SEVERAL hands have started work at the Eckenrode cigar factory at Harney and it is expected to have 25 to 30 men at work soon.

WHILE it is often impossible to prevent an accident, it is never impossible to be prepared—it is not beyond any one's purse. Invest 25 cents in a bottle of Chamberlain's Liniment and you are prepared for sprains, bruises and like injuries. Sold by The Peoples Drug Store.

COMPLAINTS have been made as to the condition of Idaville school house, plastering having fallen and other repairs needed.

YOUR horses will be in better condition for Spring work if you feed them Fairfield's Blood Tonic for Horses Only. It cleans the digestive tract, purifies the blood, expels worms and increases vitality. Results are guaranteed when directions are carefully followed. Sold under written guarantee by Lower Bros., Table Rock; J. M. Musselman, Fairfield; G. H. Knouse, Biglerville and Brysonia; C. H. Klepper, Arendtsville; D. W. Beitler, Gettysburg.

Buy "Compiler" Blanks

If any legal and justice blanks are needed for the business of the year, we have them, the best forms, newly printed on good paper.

Releases,
Conditions of Sale,
Leases—best printed,
Mortgages and Bonds,
Deeds, Not the big unhandy kind but modern kind,
Agreements to Sell Land,
Receipt Books,
Oath of Office,
Judgment Notes,
Informations, Warrants,
School Directors Agreement,
School Directors Statements,
DEEDS—New Form
Recognizances,
Search Warrants,
Indemnifying Bonds,
Subpoenas, Executions,
Commitments, Summons
Road Election Notices, &c.

Subscribe for the COMPILER for the year

CASTORIA.
Bears the Signature of Chas. H. Fletcher. The Kind You Have Always Bought

W. A. SELL, at one time a resident of Adams County was recently arrested in York charged with jumping a board bill.

LACK of excercise induces constipation in your horses. The poisonous wastes back up in the system and poison the blood, opening the way to disease. Fairfield's Blood Tonic for Horses Only regulates the bowels, strengthens digestion, expels worms and purifies the blood. Sold under written guarantee by Lower Bros, Table Rock; J. M. Musselman, Fairfield; G. H. Knouse, Biglerville and Brysonia; C. H. Klepper, Arendtsville; D. W. Beitler, Gettysburg.

HORSE of Joseph Conrad butcher of McSherrystown ran away with spring wagon. The vehicle collided with a pole smashing the wagon.

Took All His Money

Often all a man earns goes to doctors or for medicines, to cure a Stomach, Liver or Kidney trouble, that Dr. King's New Life Pills would quickly cure at slight cost. Best for Dyspepsia, Indigestion, Biliousness, Constipation, Jaundice, Malaria and Debility. 25c at Peoples Drug Store.

S. L. JOHNS of McSherrystown is now the owner of two cigar factories and is running same to full capacity, having about 100 employees in the two places.

ACCIDENTS will happen, but the best-regulated families keep Dr. Thomas' Eclectic Oil for such emergencies. It subdues the pain and heals the hurts.

HENRY ARNOLD of Dillsburg has purchased the James Livingston farm in Latimore township for $7000, a shaft will be sunk on farm in search of copper.

MANY medicinal elements so beneficial to one kind of animal cause serious injury to some other kind. That's why there is a Separate Fairfield Blood Tonic for each kind of animal. Ask for free book. Sold under written guarantee by Lower Bros., Table Rock; J. M. Musselman, Fairfield; G. H. Knouse, Biglerville and Brysonia; C. H. Klepper, Arendtsville; D. W. Beitler, Gettysburg.

MRS. JAMES A. WEIKERT of near New Oxford had just left the pump at her home when side of well caved in, making a narrow escape.

A FEW minutes delay in treating some cases of croup, even the length of time it takes to go for a doctor often proves dangerous. The safest way is to keep Chamberlain's Cough Remedy in the house, and at the first indication of croup give the child a dose. Pleasant to take and always cures. Sold by the Peoples Drug Store.

THE pool tournament between York and McSherrystown is very close, a recent series of games leaving them but 29 points apart.

MORE people are taking Foley's Kidney Remedy every year. It is considered the most effective remedy for all kidney and bladder troubles that medical science can devise. Foley's Kidney Remedy corrects irregularities, builds up the system, and restores lost vitality. For sale by The Peoples Drug Store.

TRAPPERS are getting better money for hides, muskrats bringing 65 cents a piece and black skunk hide $3.10.

Reason Enthroned

Because meats are so tasty they are consumed in great excess. This leads to stomach trouble, biliousness and constipation. Revise your diet, let reason and not a pampered appetite control, then take a few doses of Chamberlain's Stomach and Liver Tablets, and you will soon be well again. Try it. For sale at The Peoples Drug Store. Sample free.

WM. DAVIS of York Springs, killed a good sized garter snake he found crawling along on the ice and snow.

THE Cow's Winter food is not so rich in milk-making elements as the summer diet, consequently winter milk is not so rich in butter-fats. Fairfield's Milk Producer supplies the needed elements and increases the quantity as well as the quality of milk. Sold under written guarantee by Lower Bros., Table Rock; J. M. Musselman, Fairfield; G. H. Knouse, Biglerville and Brysonia; C. H. Klepper, Arendtsville; D. W. Beitler, Gettysburg.

Saved from Awful Peril

"I never felt so near my grave," writes Lewis Chamblin, of Manchester, Ohio., R. R. No. 3. "as when a frightful cough and lung trouble pulled me down to 115 pounds in spite of many remedies and the best doctors, and that I am alive to-day is due solely to Dr. King's New Discovery, which completely cured me. Now I weigh 160 pounds and can work hard. It also cured my four children of croup." Infallible for Coughs and Colds, its the most certain medicine for LaGrippe, Asthma, desperate lung trouble, and all bronchial affections, 50c. and $1 00. A trial bottle free. Guaranteed by The Peoples Drug Store.

MRS. Jacob Newcomer was thrown from her conveyance in York Springs by breaking of cross piece holding body to the springs but was uninjured

THE annoyance caused poultry by lice reduces vitality to such an extent that egg production is hindered, and the way opened to disease. The regular use of Fairfield's Lice Killer exterminates lice and makes the fowl comfortable. Sold under written a guarantee by Lower Bros., Table Rock; J. M. Musselman, Fairfield; G. H. Knouse, Biglerville and Brysonia; C. H. Klepper, Arendtsville; D. W. Beitler, Gettysburg.

MRS. AARON WISLER of Butler township was thrown from buggy by breaking of king bolt and received a broken arm.

Mr. E. A. Kelley, Belvidere, Ill., writes us: "I am an ex-engineer with 22 years active service to my credit. About three years ago my kidneys were affected so that I had to give up my engine. First I was troubled with severe aching pain over the hips. Then followed inflammation of the bladder, and specks appeared before my eyes. A sample of Foley's Kidney Pills that I tried, so benefited me that I bought more, I continued to take them until now I can safely testify they have made me a sound and well man." For sale by The Peoples Drug Store.

WM. GRIFFITH of Mt. Tabor, Menallen township fell on the ice and was severely injured.

A healthy man is a king in his own right; an unhealthy man is an unhappy slave. Burdock Blood Bitters builds up sound health—keeps you healthy.

A STRAY dog after being fed by a kind hearted citizen of York Springs devoured a dozen eggs of his benefactor.

CASTORIA.
Bears the Signature of Chas. H. Fletcher. The Kind You Have Always Bought

HARRY PITZER of Aspers recently sold eight shoats 6 mos. old weighing 1312 1-2 lbs. receiving for same $144.37.

SCIENCE has made it possible to increase egg production in Winter by adding to the hen's ration the materials contained in her Summer diet. Fairfield's Egg Producer contains these elements, combined with elements that perfect digestion and purify the blood. Sold under written guartee by Lower Bros., Table Rock; J. M. Musselman, Fairfield; G. H. Knouse, Biglerville and Brysonia; C. B. Klepper, Arendtsville; D. W. Beitler, Gettysburg.

CORNELIUS WISE of Reading township is recovering from kick in abdomen from a mule.

"SUFFERED day and night the torment of itching piles. Nothing helped me until I used Doan's Ointment. It cured me permanently."—Hon. John R. Garrett, Mayor, Girard, Ala.

CLYDE MUMPER of Gettysburg in January gathered 356 eggs from 17 hens, an average of over 20 eggs each.

LAGRIPPE pains that pervade the entire system, LaGrippe coughs that rack and strain, are quickly cured by Foley's Honey and Tar. Is mildly laxative, safe and certain in results. For sale by The Peoples Drug Store.

JOHN KLUNK of Irishtown had the end of one of his fingers torn off in the meat grinder while helping to butcher.

Won't Need a Crutch

When editor J. P. Sossman, of Cornelius, N. C., bruised his leg badly, it started an ugly sore. Many salves and ointments proved worthless. Then Bucklen's Arnica Salve healed it thoroughly. Nothing is so prompt and sure for Ulcers, Boils, Burns, Bruises, Cuts, Corns, Sores, Pimples, Eczema, or Piles. 25c. at Peoples Drug Store.

.. .WHY...
work for $10 per week

When you can double your Salary through a Course with the Harrisburg Automobile School. For Terms and Prospectus write

HARRISBURG AUTO. SCHOOL
3rd and Hamilton Streets

FOR SALE—Property known as Linwood, corner of High and Washington streets, 204 feet frontage. Apply to Wm. & Wm Arch McClean.

GETTYSBURG MARBLE & GRANITE WORKS
NORTH OF READING FREIGHT DEPOT.

We can furnish anything desirable in the Monumental line. Monuments, Headstones, Markers, Posts, etc., in Granite, and Marble of the best material finely finished and at reasonable prices. It will be to the advantage of those contemplating the erection of a memorial to departed friends, to call and examine our stock, workmanship and prices, before placing an order.

L. H. MEALS PROP.

A Positive CURE
Ely's Cream Balm
is quickly absorbed.
Gives Relief at Once.
It cleanses, soothes heals and protects the diseased membrane. It cures Catarrh and drives away a Cold in the Head quickly. Restores the Senses of Taste and Smell. Full size 50 cts., at Druggists or by mail; Trial Size 10 cts. by mail.
Ely Brothers, 56 Warren Street, New York.
CATARRH
HAY FEVER

Building Lots
—AT—
PRIVATE SALE.
The undersigned has valuable Building Lots for sale in the
Borough of Gettysburg,
Fronting on
Springs Avenue,
Buford Avenue, and
W. Middle Street.
Interested persons will call on either of the undersigned for prices and terms
MARY C. BAIR, Guardian
or
W. C. SHEELY, Attorney
2 -

PRIVATE SALE.—Farm in Highland township on road between Stone Church and McCleary's School House, containing 86 acres. Good buildings, first class improvements. Inquire of Wm. & Wm. Arch McClean.

Do You Need
LUMBER,
BUILDING MATERIAL
PATENT WALL PLASTER,
ROOFING,
SLATE,
TERRA COTTA TILING,
PREPARED COKE,
PORTLAND and
ROSEDALE CEMENT,
COAL or
FIRE WOOD?
GO TO
J. O. Blocher
RAILROAD and CARLISLE STS.

NEWSPAPERARCHIVE®

PROFESSIONAL CARDS

J. Donald Swope
ATTORNEY-AT-LAW, GETTYSBURG, PA.
Office Crawford Building, Balto. St.

W. C. Sheely
ATTORNEY-AT-LAW, GETTYSBURG, PA.
Offices—Masonic Building, Center Square

Chas. B. Stouffer, D.D.S.
DENTIST, GETTYSBURG, PA.
Office second floor of Star and Sentinel Building, Baltimore St.

John D. Keith
ATTORNEY-AT-LAW, GETTYSBURG, PA.
Office First National Bank Building, Center Square.

S. S. Neely
ATTORNEY-AT-LAW, GETTYSBURG, PA.
Office in Star and Sentinel Building, 2nd floor, Balto. St., over Cash Store.

J. L. Butt
ATTORNEY-AT-LAW, GETTYSBURG, PA.
Collections and all legal business promptly attended to. Office in First National Bank Building, Center Square.

J. L. Kendlehart
ATTORNEY-AT-LAW, GETTYSBURG, PA.
Lately practicing in Philadelphia, has removed to Gettysburg and resumed practice in the several courts of Adams county. Opposite Court House in the office rooms of Wm. Hersh, Esq. All legal business promptly attended to.

C. W. Stoner
ATTORNEY-AT-LAW, GETTYSBURG, PA.
Office in Masonic Building Center Square.

Wm. McSherry, Jr.
ATTORNEY-AT-LAW, GETTYSBURG, PA.
Will carefully and promptly attend to all legal business entrusted to him. Office on Baltimore street, opposite Court House.

Wm. Hersh
ATTORNEY-AT-LAW, GETTYSBURG, PA.
Will care fully and promptly attend to all legal business entrusted to him. Office opposite the Court House.

J. L. Williams
ATTORNEY-AT-LAW, GETTYSBURG, PA.
Collections and all legal business promptly attended to. Office in First National Bank Building, Centre Square.

Wm. McClean, Late Pres. Judge. Wm. Arch. McClean.
ATTORNEYS-AT-LAW, GETTYSBURG, PA.
Wm. & Wm. Arch. McClean
Law offices in Compiler Building, Baltimore street, a few doors above Court House on opposite side of street.

Donald P. McPherson
ATTORNEY-AT-LAW, GETTYSBURG, PA.
Office second floor of Star and Sentinel Building, Baltimore street. Will promptly attend to all legal business entrusted to him.

Charles E. Stahle
ATTORNEY-AT-LAW, GETTYSBURG, PA
Office on Baltimore street, next door to Compiler Office. All legal business entrusted to him will receive prompt and careful attention.

50 YEARS' EXPERIENCE
PATENTS
TRADE MARKS
DESIGNS
COPYRIGHTS &C.
Anyone sending a sketch and description may quickly ascertain our opinion free whether an invention is probably patentable. Communications strictly confidential. HANDBOOK on Patents sent free. Oldest agency for securing patents.
Patents taken through Munn & Co. receive special notice, without charge, in the
Scientific American.
A handsomely illustrated weekly. Largest circulation of any scientific journal. Terms, $3 a year; four months, $1. Sold by all newsdealers.
MUNN & Co. 361Broadway, New York
Branch Office, 625 F St., Washington, D. C.

Electric Bitters
Succeed when everything else fails. In nervous prostration and female weaknesses they are the supreme remedy, as thousands have testified.
FOR KIDNEY, LIVER AND STOMACH TROUBLE
it is the best medicine ever sold over a druggist's counter.

Edward M. Lightner
asks a share of public patronage for the summer supply of
ICE.

Read the Compiler

DRUGS

When Your Doctor Prescribes
he expects that his prescription will be filled with
Pure Drugs
Naturally he expects they will be filled here.

L. M. Buehler
—Successor to—
A. D. BUEHLER & CO.,
GETTYSBURG, PA.

Insure your Property in
ADAMS COUNTY MUTUAL FIRE INSURANCE CO.
HOME OFFICE,---GETTYSBURG

D. P. McPHERSON, ... President
H. C. PICKING, ... Vice President
G. H. BUEHLER, ... Secretary
J. ELMER MUSSELMAN, .. Treasurer

MANAGERS:
H. C. Picking, ... Gettysburg
J. W. Taughinbaugh, ... Hunterstown
I. S. Miller, ... East Berlin
J. D. Neiderer .... McSherrystown
Abia Schmucker .... Littelstown
C. L. Longsdorf .... Flora Dale
Harvey A. Scott .... Gettysburg
C. E. Pearson, ... York Springs

PUBLIC SALE.

ON THURSDAY, MAR. 10, 1910, the undersigned intending to quit farming, will sell at his residence in Franklin township, Adams county, Pa., along the Fairfield road, between Cashtown and Orrtanna, 1 mile from the former place and 2 miles from the latter place the following personal property to wit: 4 head of HORSES and MULES, consisting of 1 pair of brown mules rising 9 years old, well mated, work wrheeever hitched, both god leaders, 1 bay horse rising 14 years old, good lraee,rwdko ing 14 years old, good leader, work wherever hitched, 1 bay mare rising 10 years old, a good worker and fine driver. This mare is gaited. These horses and mules are fearless of steam, trolleys and automobiles; 27 head of dehorned CATTLE, consisting of 4 milch cows, 1 will be fresh by time of sale, 1 in April, the other 2 are fall cows, 3 fat heifers, 1 fat steer, 8 young bulls fit for service. This stock is all well bred and in good condition. 2 brood sows, 1 will have pigs by time of sale, the other in April; these sows are thoroughbred Poland China. Farming Implements consisting of 2 4-horse wagons, 1 a 3 inch tread, the other a 4 in., tread with bed, good as new, wood ladders, hay carriage, bob sled, with bed, Johnston binder, 6 ft. cut, Deering mower, Johnston hay rake, good a snew, Penna. low down grain drill, sulkey corn plow, 3 long plows, 2 Syracuse No. 591, the other an Oliver chilled No. 40, 2 spring tooth harrows, 1 spike harrow, shovel harrow, 2 corn plows, shovel plow, land roller, fanning mill, corn grinder, corn planter, wheelbarrow, manure baards, dung hook, straw knife, grain cradle log, fifth, breast, butt and cow chains, hoes, shovels, forks, rakes, single, double and triple trees, gears consisting of 2 sets of breechbands, 2 sets front gears, 5 collars, 5 bridles, check lines, wagon line, plow lines, lead reins, coupling straps, 4 sets of flynets, riding saddle, wagon saddle, wagon whip, halters, steelyards, bushel baskets, strethers and jockey sticks, and a lot of articles not herein mentioned. Sale to commence at 10 a. m., when terms and conditions will be made known by

JAMES F. DIEHL.

G. J. Martz, Auct.
R. D. Bream, Clerk.

Closing - Out - Sale

Intending to go out of business between now and April 1st, we will sell our entire stock consisting of Dry Goods, Notions, Carpets, Oil Cloth, Linoleums, Hardware, Paints, Iron, Steel, Etc, at and below cost. Buyers can secure bargains.

SKELLY & WARNER

PUBLIC SALE

ON MONDAY, FEB. 28, 1910, the undersigned will sell at public sale at his residence in Highland township, Adams county, Pa., on the Gettysburg and Fairfield road, 3 miles from the former and 5 miles from the latter place the following personal property, to wit: 8 head of HORSES, COLTS and MULES, "Pet," a dark bay mare 12 years old, with foal to McCullough's Horse, work well anywhere hitched and safe for timid women to drive; "Bob," a sorrel gelding, rising 5 years, will weigh 1500 lbs., an A 1 saddle horse and worker, this horse is well worth the attention of anyone for dray purposes or heavy teaming; "Dandy," a dark bay gelding, rising 3 years, bred from Garibaldi, well broken, a typical draft colt and will weigh 1100 lbs.; "Colonel," a black gelding, rising 3 years, of the draft type, bred from the draft stallion Steve 8696, a good sensible colt and a fine worker; "Daisy," a bay fillie 9 months old, bred from a Franklin County horse, known as the Benchoff Horse, will make a mare; "Topsy," a bay fillie 9 months old, bred from Circulator Stock, and has all the appearances of making a fancy driver; pair of bay mules 2 years old, have been hitched, are of good size and extra good bone; 19 head of CATTLE consisting of 5 milch cows, 1 fine young Holstein, fresh Cow, second calf, 2 high bred Jerseys, just sold the calf from one, the other will be fresh in March, 1 brindle, will be fresh the middle of July, and one Durham and Jersey crossed, due Sept. 1st; 3 choice young bulls fit for service, 2 of them Durham and the other a Hereford; 1 Durham heifer, fat, will weigh 700 lbs., 1 stock heifer 14 months old; 26 head of HOGS, 3 good brood sows, 1 will farrow in Feb., 1 the last of March, and 1 the middle of May, 1 full Poland China boar 14 months old, good size; 22 head of fine shoats ranging from 60 to 90 lbs.; 60 chickens, pullets and yearlings, some of them pure Plymouth Rock, the others mixed breeds; 160 bus. potatoes, Irish Cobblers, this stock includes 30 bus. of a very desirable sized planting potato and is one of the finest cooking potatoes on the market; gears consisting of 2 new sets front gears, 2 new collars, 2 new bridles, 1 new set of single harness, fair leather riding saddle, slightly used, 2 good buggy bridles, 2 Yankee bridles, string of sleigh bells, dung hook, etc., hay by the ton. Sale to begin at 12 o'clock, sharp, when terms will be made known by

JNO. C. BREAM.

J. M. Caldwell, Auct.
C. C. Bream, Clerk.

CHARTER NOTICE

In the Court of Common Pleas of Adams County:

Notice is hereby given that an application will be made to the said Court on Monday, the 7th day of March, 1910, at 10.30 o'clock a. m., under the provisions of the Act entitled "An Act to provide for the incorporation and regulation of certain corporations," approved April 29, 1874, and its supplements, by T. C. Gardner, George O. Trostle, J. A. Cleaver, J. H. Stitzel, William C. Albert, H. A. Brough, and Rev. Stanley Billheimer, for the charter of an intended corporation to be called "The Chestnut Grove Evangelical Lutheran Church," the character and object of which is the support of pub lic worship of Almighty God according to the faith, doctrine, discipline and usages of the General Synod of the Evangelical Lutheran Church in the United States of America and the maintenance of sepulture, and for this purpose to have possess and enjoy all the rights, benefits and privileges of the said Act and its supplements. The proposed charter is now on file in the Prohonotary's office.

J. L. WILLIAMS, Solicitor.

RECEIPTS and EXPENDITURES —OF— ADAMS COUNTY —FOR— 1909.

COMMISSIONERS, GETTYSBURG, ADAMS COUNTY, PA.:

Agreeable to an Act of Assembly entitled an act to raise the county rates and levies requiring the Commissioners of the respective counties to publish a statement of the receipts and expenditures yearly, we the Commissioners of taxes of the said county do report as follows, viz.: from the fourth day of January 1909, to the third day of January, 1910, Jacob G. Slonaker, Esq., Treasurer, and the County Commissioners, in account with the County of Adams, as follows:

DR.

To bal. at last settlement $1219.66
Outstanding tax for 1906, quit rent 148.42
Outstanding tax including quit rent 1907 .... 1101.61
Outstanding tax 1908 .... 10802.36
Tax liens 1908 .... 59.07

Tax for 1909.	County	State.	Dog
Arendtsville bor....	$406.25	$265.78	$16.00
Bendersville bor ..	370.62	358.43	12.00
Berwick bor.	387.74	1074.73	8.00
Berwick twp.	762.96	72.94	30.00
Biglerville bor. ...	362.02	89.44	7.00
Butler twp.	1792.82	232.76	91.00
Conowago twp. ...	2309.47	298.29	49.50
Cumberland twp. .	2274.89	314.50	100.00
East Berlin bor....	1095.25	616.45	16.50
Fairfield bor.	481.99	187.72	9.50
Franklin twp.	2679.19	838.16	140.50
Freedom twp.	814.03	100.63	45.00
Germany twp.	1253.29	179.35	46.50
Gettysburg, 1s w...	2106.74	940.05	47.00
Gettysburg, 2nd w..	1888.91	887.41	11.00
Gettysburg, 3rd w..	1140.81	89.88	52.50
Hamilton twp. ...	1598.72	184.64	52.00
Hamiltonban twp. .	1842.27	59.80	65.00
Highland twp.	801.80	57.52	32.50
Huntington twp. ..	2150.85	111.97	120.00
Latimore twp.	1994.57	161.78	75.50
Liberty twp.	1033.03	76.93	53.50
Littlestown bor. ..	1409.83	606.43	18.00
McSherryst'n, 1 w..	497.83	84.56	21.00
McSherryst'n, 2 w..	782.79	263.27	20.00
Menallen twp.	1898.08	154.06	106.00
Mountjoy twp.	2055.44	221.88	79.50
Mountpleasant twp.	2562.67	256.89	128.50
New Oxford bor. ..	1194.28	339.20	21.50
Oxford twp.	1631.17	101.98	47.00
Reading twp.	2196.98	193.54	79.50
Straban twp.	2439.92	249.73	112.00
Tyrone twp.	1342.15	133.65	70.50
Union twp.	2259.70	236.68	66.00
York Springs bor.	481.66	341.70	12.50

Total county tax for 1909 ...... $50210.12
Total State tax for 1909 .... 10382.73
Total dog tax for 1909 .... 1862.50
Quit rent for 1908 .... 115.07
Quit rent for 1909 .... 168.91
Temporary loans 37500.00
County's share liquor license.... 945.00
Tax refunded by State 7730.44
State's portion on mountain fires 106.73
Refunded by State on noxious animals 116.00
Refunded by State, winter primary 979.40
Refunded by State, spring primary 1064.03
Commonwealth costs paid county 817.53
V. H. Lilly fine cruelty to animals 10.00
Consideration deeds quit rent lots 28, 29, and 1-2 of 27.... 50.00
Consideration quit rent claim deed J. M. Brame 20.00
Money returned on road views.. 47.80
From Elias Fissel, surcharge mileage 19.20
Rent from B. & L. Association... 25.00
G. A. Raffensperger, 2 window awnings 4.00
Old lumber and bricks sold..... 42.95
Additional tax 1909 .... 9.43
Tax liens 20.15
Back taxes 1908 .... 13.06
Additional tax 1908 .... 264.15
Additional tax 1909 .... 75.34
Percentage added 709.23
Additional tax 1907 .... 19.70
By tax liens paid Treas........ 43.41

$126682.06

The outstanding tax is in the hands of the following collectors:
Gettysburg bor., Wm. Frock, quit rent, 1908 .... $115.07

1909.
Arendtsville bor., A. D. Sheely... 176.58
Bendersville bor., W. O. Routzahn 89.40
Berwick bor., E. H. Berkheimer. 71.54
Berwick twp., Jonas Flickinger.. 292.36
Biglerville bor., W. O. Reary....... settled
Butler twp., H. A. Heller 749.14
Conowago twp., Geo. D. Rahn... 568.86
Cumberland tp., Abraham Keckler 598.09
East Berlin bor., N. S. Brown...... settled
Fairfield bor., E. B. Swope...... 113.06
Franklin twp., H. F. Heiges..... 1034.94
Freedom twp., H. H. Wenschoff.. 191.87
Germany twp., J. V. Ulrich..... 39.38
Gettysburg bor., Wm. H. Frock.. 1628.12
Gettysburg quit rent, Wm. H. Frock 168.91
Hamilton twp., J. G. Decker.... 377.16
Hamiltonban twp., W. F. Watson 732.70
Highland twp., John Bream..... 248.96
Huntington twp., M. A. Miller... 718.42
Latimore twp., Harvey C. Bream 514.25
Liberty twp., S. A. Sanders..... 436.99
Littlestown bor., F. R. Stavely... 291.39
McSherrystown bor., F. X. Klunk 571.58
Menallen twp., Andrew Black... 893.53
Mountjoy twp., Chas. S. Young.. 425.08
Mountpleasant twp., J. J. Staub.. 682.14
New Oxford bor., Raymond M. Baugher 277.81
Oxford twp., Henry Rirehart...... settled
Reading twp., Lawrence Hoover. 661.01
Straban twp., D. L. Plank...... 405.22
Tyrone twp., H. Frank Phillips.. 433.82
Union twp., David G. Sell....... 43.97
York Springs bor., W. H. Hardman, settled

$15136.12

CR.

By vouchers paid as follows:
Almshouse $10100.00
Eastern Penitentiary .. 423.73
State Lunatic Asylum. 507.14
Loans and discounts pd. 34583.30
Interest on bonds..... 1960.00
State tax for 1909.... 10411.35
J. J. Martin, salary and extra work 340.00
Police service 20.00
Dog tags 22.51
Mountain fire expenses 59.60
H. H. Mertz, binding dockets and papers. 165.06
School Directors' Asso. 100.00
County Auditors' pay.. 365.04
Att'y to auditors...... 25.00
Agricultural Asso. 15.85
Law Library Asso...... 243.75
T[illegible] 78.50
Quit rent 1.00
Civic Club 10.00
Postage and envelopes. 213.31
Burial of soldiers..... 365.00
Head stones 72.09
S. S. Neely, fee in Nelson case 75.00
C. H. Wilson, fees in Nelson case 7.50
A. G. Shaw, expenses Nelson case 40.00
Livery hire 7.00
J. M. Bushman, exp. to Harrisburg 4.00
C. B. Dougherty by error 1.28
Memorial Day appro... 40.00
Auditing county offices 40.00
D. P. Steffy, recording bonds and oaths.... 9.00
H. C. Walter, fees.... 9.00
Clerical service 100.00
H. L. Diehl, physician to jail 40.00
Ap. Teachers' Ins..... 200.00
J. L. Williams, salary 300.00
Dockets & blank books. 230.85
Stationery and blanks. 623.97
S. S. Neely, salary.... 600.00
S. Miley Miller, salary. 900.00
J. A. Appler........ 70.78
W. A. Taughinbaugh, fees 355.25
N. C. Trout, medical services 5.00
Ap. to Fire Co........ 10.00
Jury Com. pay........ 139.94
Jacob F. Thomas..... 723.65
Paid Society P. of C. to animals from V. H. Lilly, fine........ 10.00
S. Miley Miller expenses to Harrisburg, Fairfield and Biglerville 4.50
C. H. Myers, affidavits .75
Paid Dept. of Fisheries from fines rec'd.... 25.00
—— $64905.38

Assessment and Registration.
Births and deaths..... 331.75
Spring registry of voters 1462.36
Military enrollment ... 220.14
Sept. assessment and mileage 2158.72
Dec. registry of voters 439.00
—— 4612.97

Summary Convictions.
J. L. Hill 85.41
L. H. Meals........ 2.65
V. H. Lilly........ 227.66
Wm. H. Low........ 19.85
—— 335.57

Court Expenses.
Grand jury pay....... 381.02
Petit jury pay....... 1908.05
Constables 511.00
Commonwealth costs .. 1974.43
Inquests 38.70
Stenographer 264.39
Court officers' pay.... 572.11
—— 5649.70

Poor Directors' Pay 1908 and 1909.
E. G. Trostle........ 351.00
Edward Bream 351.00
H. W. Taylor........ 351.00
—— 1053.00

Sheep and Cattle Damages.
Wm. C. Donaldson.... 14.00
Edward Martin 105.50
D. M. Stewart........ 10.50
Amos R. Group....... 40.00
G. H. Criswell 9.75
—— 179.75

Boarding Prisoners.
Boarding prisoners ... 1076.59
Washing and mending. 254.91
Conveying prisoners to penitentiary 1088.17
Commonwealth costs . 465.05
—— 2884.72

Advertising and Printing.
Gettysburg Compiler . 798.59
Star and Sentinel..... 516.49
Adams Co. Independent 513.25
New Oxford Item..... 7.00
—— 1835.15

Elections.
Winter primary 950.34
Election supplies 93.91
February election 1215.54
February ballots 200.00
Spring primary 1033.65
November election 1215.17
November ballots 550.00
Conowago Independent. 15.46
Union Independent ... 16.06
—— 5290.13

Commissioners' Pay.
D. H. Fink, bal. on sal. 3.00
J. A. Kane, salary.... 700.00
J. A. Kane, expenses.. 220.50
Z. H. Cashman, salary. 700.00
Z. H. Cashman, exp.... 239.75
Wm. K. Weikert, salary 700.00
Wm. K. Weikert, exp... 196.10
—— 2759.35

Merchandise.
Dougherty & Hartley.. 24.20
G. W. Spangler....... 22.23
Davis & Co.......... 27.63
Skelly & Warner...... 17.25
Department Store 38.02
L. E. Kirssin......... 22.39
G. W. Weaver........ 1.06
Eckenrode & Stock.... 3.75
—— 156.51

Public Buildings.
R. D. Armor......... 134.67
Geo. C. Gotwalt...... 279.53
J. E. McDonnel....... 53.15
Ice for court house.... 11.75
H. P. Slonaker, painting 11.55
Oyler & Kime, wood for jail 7.00
J. Geo. Wolf's Sons Co. coal,C.H. lumber, jail 301.82
C. S. Mumper, furniture 14.00
Wm. A. Little, work at jail 14.96
M. & T. Farrell, screening, jail 10.40
Disinfectant, jail and court house 117.50
C. A. Timmins, electric work, jail & C. H... 18.73
A. J. Smith, stove, jail 14.53
John Utz, plastering at jail 5.85
Department Store 33.65
Repairing clocks, court house and jail...... 3.10
Bushman Bros., painting in court house.. 24.88
E. S. Brown, socicau, court house 3.50
Peter Culp, work at court house & jail... 35.57
Col. E. Spangler, coal at jail 45.50
S. D. Ridinger, work at jail 3.40
J. E. Snyder, weather strips at jail....... 2.90
Geo. A. Warner, painting jail 105.00
Repairing shoes for prisoners 5.90
M. J. Hamilton, trimming trees at C. H. 1.75
Sneeringer & Little, brooms, C. H. & jail 4.80
Wm. H. Rupp, work in law library 7.00
Gettysb'g Supply House 32.05
Freight and expres.... 24.99
Electric Light Co..... 232.07
Telephone Co. 114.19
Gas Co. 4.91
Water Co. 52.18
Chas. E. Lady, concrete pavement and steps at C. H........ 557.65
Kelly & Oyler, coal, C.H. 93.75
W. Oyler & Bro., coal at jail 23.00
Scott Bros., coal, C. H. and jail 92.92
C. D. Wilson, repairing furnace, C. H 11.45
Jos. [illegible], clock 15.00
[illegible] and election houses. 116.40
—— 2665.04

Election Houses.
Geo. E. Deardorff, tract Butler Twp. 10.00
Paul Wolf, et al, tract Hamilton Twp 30.00
[illegible] Musselman, tract Hamiltonban Twp. .. 25.00
N. S. Brown, Hamilton & Hamiltonban houses 490.88
Repairing and furnishing election houses.. 128.11
—— 713.99

Lesser Repairs.
John A. Fohl 55.68
D. H. Sterner 1.62
P. W. Beamer 10.00
C. A. Cashman 92.28
N. S. Brown 20.82
E. W. Slaybaugh 7.71
Jno. Groscost, et. al... 2.27
A. A. Groff 3.23
Jas. M. Boyd .... .50
Martin Slagle 4.10
Wm. C. Todt 55.85
Jno. F. Herting 5.45
John S. Wolf 67.10
[illegible] 14.00
Lower Bros. 1.72
N. Carns 7.88
Wm. F. Eicholtz 2.00
A. G. Low 3.50
Wm. F. Fleming 69.75
H. W. Fohl 139.23
P. A. T. Bower 246.65
H. G. Comfort 159.94
S. A. Wherley 5.00
Geo. L. Deardorff 75.37
J. M. Stoner 22.15
A. L. McCleaf 2.25
—— 1065.30

Lumber and Bridges.
Rex & Fair........ 2.10
N. H. Musselman 26.99
Wilson A. Beamer........ 42.00
Theo. Kingle 26.77
J. E. Hall 73.00
F. K. Hoges 112.50
S. L. Johns 33.50
A. H. Robert 1.50
Willis Bowman 35.00
N. W. Hartman 1.47
A. J. Smith 17.00
Chas. Rudisill 342.02
Tate & Cole 3.41
James Kingle 13.62
John H. Dottera 9.47
Emory Rosenstcel, stone 15.00
Wm. H. Kohler 1.70
L. S. Coulson 59.15
W. C. Leib 52.02
—— 918.07

Filling Bridges.
L. H. Miller 2.50
Noah Frownfelter 3.00
L. C. Pittenturf 1.50
S.A. Wherley 1.60
Jacob Haverstock 1.50
S. J. McKinney 3.50
Edwin Sanders 3.00
Walter Taylor 1.60
Simon S. Orner 1.50
Geo. C. Wolf 12.25
Lucien Heltzel 7.65
J. Belle Weaver 3.60
J. A. Brame 2.50
Felty Bros. 13.68
C. E. Pentz 8.50
D. L. Plank .... .75
Jas. M. Boyd 2.00
C. J. Weidner 1.28
J. S. Felix 3.00
A. J. Shank 1.35
N. C. Miller 4.00
—— 81.36

Bridges, Painting and Paint.
Amos L. Minter 42.85
Blaine E. Bixler 50.97
J. Frank Carbaugh.... 89.45
H. P. Mark 228.34
E. Sheely 130.31
Baseboar & Mehring ... 55.42
C. E. Winand 30.00
C. E. Stough 50.40
W. E. Shellenberger... 10.88
Geo. E. Jacobs 3.00
Gilbert & Son 39.63
—— 731.05

Bridge Appropriations.
Mountpleasant Twp. ... 120.00
Menallen Twp. 40.00
Reading Twp. 100.00
—— 260.00

Road Views and Damages.
Road views and damages 99.25
County's share of Cumberland Twp. road... 3169.74
Speese & Pfeffer, work, York pike 8.20
Bridge insp., Fairfield.. 11.00
—— 3288.19

County orders $88972.35
State orders 10411.35
Abatements 1909 ..... 2099.00
Collectors' fees 1909... 1214.76
Exonerations 1909 .... 46.30
Collectors' fees, 1908... 431.12
Exonerations, 1908 ... 715.32
Collectors' fees, 1907.. 43.71
Exonerations, 1907 ... 166.97
Collectors' fees, 1906.. 7.31
Exonerations, 1906 ... 2.12
Outstanding tax, 1909.. 13267.51
Outstanding tax, quit rent, 1909 .... 168.91
Outstanding tax, 1908. 1434.53
Outstanding tax, quit rent, 1908 .... 115.07
Outstanding tax, 1907 43.46
Entered liens for 1909, '08, '07 .... 147.28
County Treas. fees on County orders 2224.30
County Treas. fees on State orders 156.17
Outstanding tax liens for 1908 and 1909.. 59.07
Additional credit tax liens 115.07
Bal. due county 4840.38

$126682.06

Statement of Assets and Liabilities.
Outstanding tax $14911.41
Bal. due Co. from Treas 4840.38
—— $19751.79

Liabilities.
Bonds $70000.00
Temp'ry loans Jan. 4, '09...$34000.00
Temp'ry loans Jan. 1, '10... 27500.00 27500.00

Net gain on Tem. loans .. 6500.00 77500.00
Liabilities over Assets $57745.21

The County Commissioners and County Auditors call attention to the following facts as to the liabilities of the county: When the present Boards assumed their offices in Jan., 1909, the temporary loans made known to them amounted to $25000.00 as set out in last year's statement. Later in the year two additional obligations of the county were discovered, a note for $5000 and one for $4000 when presented for renewal. The original notes were contracted in 1907 and had not been carried among liabilities in annual statement and were renewed from time to time. The item of temporary loans last year when account was audited should have been $34000 instead of $25000 and this indebtedness was paid by the County Commissioners and is included in item of this year's statement, Loans and Discounts Paid, $34,583.30. The full amount of the temporary loans now outstanding as appears by this year's statement is $27500, a decrease in this item over last year of $6500.

In testimony that the foregoing statement of receipts and expenditures exhibited at the office of the Treasurer of said county is correct and true copy as taken from and compared with the original remaining in the books at this office, we have hereunto set our hands and affixed the seal of said office at Gettysburg, the 26th day of January, 1910.

(SEAL) Z. H. CASHMAN
(SEAL) J. A. KANE
(SEAL) W. K. WEIKERT
County Commissioners.

Attest: S. Miley Miller, Clerk.

AUDITORS' REPORT

To the Honorable, the Judges of the Court of Common Pleas of Adams Coutny:

We, the undersigned, duly elected Auditors to settle, adjust and audit the public accounts of the Treasurer and Commissioners of said county, do report the following to be a general statement of said accounts from the fourth day of January, 1909, to the first day of January, 1910.

J. G. Slonaker and the County Commissioners with the County of Adams as follows:

DR.

Bal. at last settlement $1219.66
Outstanding tax for 1908, quit rent 115.07
Duplicate county for 1909 ...... 50210.12
Duplicate State for 1908 .... 10370.83
Duplicate dog for 1909 .... 1862.50
Duplicate quit rent for 1909 .... 168.91
Returned by State on winter prim. 979.40
Returned by State on spring prim. 1064.03
Temporary loan, Oxford Bank... 1000.00
From Highland township road view 38.15
S. A. Culberts [illegible] tax 1908... 7.25
Wm. McSherry, quit rent lot 29... 20.00
J. W. C. O'Neal, quit rent lot 28... 20.00
C. S. Stahle, [illegible] lot 27 .... 10.00
[illegible] old tax .... .30
Elias Fissel part cost on Hart case 20.00
H. C. Walter on J. G. Stover and Jane Peters case 10.00
Elias Fissel, bal. cost, Hart case 25.00
Temp'r'ry loan, Arendtsville Bank 2000.00
Com. cost on Edgar Krug case .. 6.25
Temp. loan, Littlestown Bank... 2000.00
Outstanding tax for 1907....... 1101.61
Outstanding tax for 1908....... 10802.36
Outstanding tax for 1906....... 148.42
Outstanding tax for 1908, liens.. 59.07
David Mehring and Chas. Toot, road view 6.00
J. L. Williams, dock't lien on tax lien vs. Jacob Sprenkle....... 3.00
J. L. Williams, tax lien vs. John Miller 3.47
N. S. Brown, tax lien vs. Jacob Sprenkle, 1908 .... 15.20
Maria Essick, tax lien No. 14, 1906, 1907, 1908 .... 1.50
Citizens' Trust Co., temporary loan 5000.00
Jacob F. Thomas, cost on Topper case No. 10 .... 20.10
Jacob F. Thomas, cost on Jacoby case No. 21 .... 16.32
Jacob F. Thomas, cost on [illegible] case No. 6 .... 23.30
J. L. Williams Co. Solicitor, back tax 1908 .... 9.71
Jacob F. Thomas, costs on Starr case No. 18 .... 35.20
Mary Keitle, costs on Keitle case No. 1 .... 29.54
Elias Fissel, surcharge mileage... 19.20
Jacob F. Thomas, costs on Bigham case No. 8 .... 4.55
Jacob F. Thomas, costs on Mummа case Nos. 2 and 3 .... 45.87
Elias Fissel, costs on Keitle case, April term 29.74
Rec'd from R. K. Young, bounty check 116.00
J. A. Kimmerman, special tax, Berwick Bor., 1908 .... 1.24
Elias Fissel, Karl Kautz fine.... 539.10
J. L. Williams, 1908, back tax for N. W. Brown 3.71
Jacob A. Menges, road view.... 6.65
V. H. Lilly, fine paid by Austin Laughman 10.00
Geo. A. Raffensperger, 2 window awnings 4.00
From Com. forestry 67.00
Tem. loan, Oxford Bank 2500.00
Tem. loan, Arendtsville Bank... 2500.00
From Auditor General's Department, fires 39.77
Tem. loan, Littlestown Bank.... 2500.00
J. M. Bream, consideration election tract 20.00
Tem. loan, Citizens' Trust Co... 10000.00
From Com. county's share of State tax 7730.44
From John Spangler, old lumber sold at Panebaker's bridge.... 2.00
Tem. loan, Oxford Bank........ 5000.00
Gettysburg B. & L. A., rent '09.. 25.00
County's share of liquor license for 1909 .... 945.00
Tem. loan, Gettysburg Nat. Bank 5000.00
Old brick sold from court house. 40.95
Add. tax for 1908 .... 264.15
Add. tax for 1909 .... 75.34
Percentage for 1909 add. 709.23
Add. tax for 1907 .... 19.70
Paid to Treas., tax liens 43.41

Total $126682.06

CR.

County orders $88972.35
State orders 10411.35
Abatement for 1909.. 2099.00
Col. fees for 1909.... 1214.76
Exonerations for 1909 46.30
Col. fees for 1908. 431.12
Exonerations for 1908. 715.32
Col fees for 1907..... 43.71
Exonerations for 1907 166.97
Col. fees for 1906.... 7.31
Exonerations for 1906. 2.12
Outstanding tax for '09 13267.51
Outstanding tax for '08 1434.53
Outstanding tax for '07 43.46
Entered tax liens 1907, 1908, 1909 .... 147.28
Co. Tres. fees on county orders for 1909.. 2224.30
Co. Treas. fees on State orders for 1909 ... 156.17
Outstanding quit rent for 1909 .... 168.91
Outstanding quit rent for 1908 .... 115.07
Outstanding quit rent for 1908-09 ...... 59.07
Add. credit on quit rent 115.07
—— 121841.68

Balance due county $4840.38

We, the undersigned, Auditors of Adams County, State of Pennsylvania, elected and affirmed in pursuance of law do report that we met and did audit and settle and adjust, according to law, the accounts of the Treasurer and the Commissioners, of the said county, commencing on the first day of January, 1910, and the said accounts as stated above and entered on the record book of the Commissioners' office of Adams county are correct, and that we find a balance due said County of Adams by J. G. Slonaker, Treasurer of said county, of four thousand eight hundred and forty dollars and thirty- eight cents ($4840.38) and the outstanding tax to be fifteen thousand eighty-seven dollars and eighty-three cents ($15,087.83).

In testimony whereof we have hereunto set our hands and seals of the office afore said this 26th day of January, 1910.

LUTHER B. SLAYBAUGH (SEAL)
HENRY C. SHRYOCK (SEAL)
EDWARD H. FOHL (SEAL)

CO. SUPT. REPORT

Office of County Superintendent,
Gettysburg, Pa., Dec. 9th, 1909.

Account of Supt. H. Milton Roth, Treasurer, with Adams County Teachers Institute, Nov. 29th to Dec. 3rd, 1909.

RECEIPTS.
Rec'd. from Co. Treas........... $200.00
Rec'd. from county teachers...... 518.50
Rec'd. from entertainments 378.64
Rec'd. from advertisements....... 25.00

Total receipts $1122.14

EXPENDITURES.
Paid instructors 353.10
Entertainments 430.00
For use of hall........ 75.00
For song books (225)... 27.00
Board of instructors.... 32.50
Per. Cer. Com.......... 11.50
Secretary, pianist, vocalist, cornetist 42.00
Bookkeepers, messengers, assistants 23.00
Printing, adv., postage, &c. 123.04
—— $1122.14

Deficit for 1908 .... 48.05

We, the undersigned duly elected County Auditors for Adams County, State of Pennsylvania, do certify that we have examined the foregoing account of Supt. H. Milton Roth, Treasurer with the Adams County Teachers' Institute of 1909, and that we find the same to be correct.

L. B. SLAYBAUGH (SEAL)
H. C. SHRYOCK (SEAL)
EDWARD H. FOHL (SEAL)

TREAS. A. S. D. REPORT.

Account of J. Elmer Musselman, Treasurer, with Adams County School Directors' Association, 1910.

RECEIPTS.
Rec'd. from Co. Treas. 100.00
Rec'd. from collections 6.70

Total $106.70

EXPENDITURES.
Paid instructors $37.00
Board of instructors.... 3.00
Stationery & pencils.... 8.75
Music 14.50
Janitor's services 5.00
Printing 6.75
Secretary 2.00
State Del. (exp. in part) 10.00
Use of organ 1.50
Miscellaneous 3.80
—— 92.30

Bal. on hand 14.40

We, the undersigned Auditors of Adams County, State of Pennsylvania, do certify that we have examined and audited the accounts of J. Elmer Musselman, Treasurer of the Adams County School Directors' Association and find the same to be correct as above stated, and find a balance in hands of J. Elmer Musselman, Treasurer, of Fourteen Dollars and Forty Cents ($14.40).

In testimony whereof we have hereunto set our hands and seals this 27th day of January, 1910.

L. B. SLAYBAUGH (SEAL)
H. C. SHRYOCK (SEAL)
EDWARD H. FOHL (SEAL)

NEWSPAPERARCHIVE®

G. W. WEAVER & SON | THE LEADERS | GETTYSBURG, PA. | G. W. WEAVER & SON | THE LEADERS | GETTYSBURG, PA.

Household Linens

Everything in Linens has advanced in price for Spring of 1910, so that the opportunity we give you of buying Table Linens under the regular price of last year is unusual. Why do we do it? A live store must have new fresh goods every season. We placed our orders for Damasks from stock imported last year at last year's prices, we want to make room for the new stock and we have therefore taken all pieces running from 15 yards down and priced them as follows:

$1.00 and $1.12 1-2, 72 in. Bleached, 82c.
85 and 75c., 72 in. Bleached, 63c.
60 and 50c., 66 and 70 in. Brown, 42c.

Remnants of Damask very cheap. Odds and ends of Napkins, Towels, Linen Prices, at 1-4 off.

Furs

Fine Fashionable Furs

All the balance of our Furs, in the latest and best shapes, Neck Pieces and Muffs, Rug and Pillow, embracing a full assortment as yet, will be closed out at full 1-3 off a price that was only a fair profit from purchases made at first hands.

1 Fine Near Seal Coat, 48 inches long, richly lined and well made in the very best style, hard to tell from seal, our price was $95.00, regularly worth $100.00, now marked $65.00 (size 40). A big money saving here.

1 Fine Black Pony, XX quality, Shawl Collar with cuffs, rich fancy stripe (size 36 our low price was $62.50, now $41.00. A big money saving here, and one which at least two women can save money—they are easily kept over the season.

Hosiery

There is a very perceptible advance on Hosiery and Underwear from first hands for the spring of 1910. Our purchases for both foreign and domestic makes were placed months ago when no advance had been made, so that for early spring we will give you the same goods at same prices as last year. We have certain little lots of the following that must be closed out before the heavy purchases made for spring come in.

Clearance of Ribbed Hose, Black or Tan, all sizes, 6 to 9:

Were 15, 17 and 19 cts., for 2 for 25 cts.
Were 15 and 12 1-2 cts., for 10 cts.
Were 3 prs. for 50 cts., for 39 cts.

Ladies' Regular Made Black Hose, regular value in most stores 25 cts., Clearance 19 cts.

Ladies' Fine Imported Hose, were 50 cts., Clearance 35 cts.

All our Wool and Fleece Hose that were 25 cts., Clearance 19 cts.

Many Odds and Ends—very cheap.

Silk and Net Waists

About 40 Silk and Net Waists, one or so of a kind, which is the sole reason for a price cut. Styles are O. K. as well as quality. $2.95 to $3.95.

Most of them worth up to $5.75.

Lingerie and Tailored White Waists

Some of them a little mussed, price a full fourth to a half off. An opportunity to really save as there is no perceptible change in a tailored waist for spring.

Corsets

Style numbers of Corsets change as fast as styles of dress, and each season catches us with broken lots, that it pays us to close out at a loss. Come and look them over, you may find your size in just the Corset you feel most comfortable in.

$1.00 Corsets at 59 cts. $1.50 Corsets for $1.19, $2.00 Corsets for $1.69. $2.50 Corsets for $1.95. $3.00 Corsets for $2.19. $5.00 Corsets for $3.90.

White Goods

Clearance prices on all Odds & Ends. Great variety of weaves or all uses at greatly reduced prices. An opportunity for buying Waist Patterns and Dresses at a saving seldom to be had.

About 1000 yards of Embroideries in remnants of all lengths at a full 1-3 and more off of regular prices. Special bargains in Odds and Ends of Laces.

New Embroideries Now In.

G. W. Weaver & Son

The Leaders

New Goods are now Daily Arriving. Those now in are:

Dress Skirts — Silk Dresses
Silk Waists — Dress Ginghams
Percales — Madras and Waistings
Embroideries — Laces and Trimmings
Carpets, all sizes — Rugs, all sizes
Window Swisses — Cotton Dress Suitings

Others on the way that are arriving daily—

Wool Dress Goods — Dress Silks
Ladies Suits, Etc.

Domestics

Bleached Muslins at 7, 10 & 11c Market worth 8, 10 and 12 1-2c.

Brown Muslin Shorts, 7 and 8c. Market worth 8 and 10c.

Best Calicoes in Blues, Greys, Mournings and Fancies. Very best goods made, 5c.

Lancaster Ginghams 7c. While our present stock lasts.

Odds and Ends. Remnants of the whole stock. Priced for quick selling.

G. W. WEAVER & SON

....THE LEADERS....

Gettysburg, : : : Pennsylvania

Semi Annual Clearance

On the date of the issue of this paper---February 9th---we finished our annual inventory and closed our fiscal year.

While our rummage sale cleaned up a great many lots of goods left over from fall selling, stock taking disclosed quite a few other lots that had been overlooked when rummage prices were marked, and that, added to a Clearance of all Winter Stock Remaining, makes this a money saving time for buying Dry Goods, Notions, Ready-to-Wear Goods, or Carpets from us that seldom is our privilege to make and which will greatly reduce the aggregate of living expenses, which, in many instances, are now too high.

The prices we have made for this sale, on dependable goods, will be a great help to many purses of the money maker of the family. Many of these Clearance Sale articles are seasonable goods for many months to come and are a positive saving that will help out on the high cost of food, &c.

50 Fine Christmas Umbrellas

Were $4.00, $5.00 & $6.00—

NOW **$3.00.**

For Men and Ladies. Elegant qualities and fine handles.

This is like getting a Christmas Gift.

Linen Pieces

Odds and Ends, great variety of Linens in Hem Stitched and Fancy Drawn Work Scarfs. Squares, all all sizes including Table Tops.

Much under Price.

Carpet and House Furnishing Department

Our MR. U. G. PHEASANT who took charge of our Carpet and House Furnishing Department a year ago has very much increased the sales of that department, but finds himself with a number of little lots that he fears might clog his stock and take room he needs at the beginning of a new season. He, therefore, has priced these lots, which consist of Lace Curtains, Lace Draperies, Heavy Portieres, Couch Covers, Upholstering Goods, many of them at less than 1-4 off.

Short ends of Velvet and Tapestry Carpets at a saving of 1-4, so that there will be quick Clearance and a great saving to the purchaser.

ODDS and ENDS of RUGS of every character and size from Room size down to Mats. Very much under price. Special Purchase—

50—36x72 in. Crex Rugs at $1.00. 50—27x54 in. Mottled Axminster at $1.25. 50 Rolls of Jap and China Mattings.

New Carpets and Room Size Rugs now arriving. A city store assortment. All carpets sewed free of cost.

Tam O'Shanters

That were $1.00 and $1.25, now 49c.

That were 50 cts., now 25 cts.

That were 25 cents, now 15 cts.

Wool Knit FASCINATORS or Shawls

That were 75 cents and $1.00, now 50 cts.

That were 50 cents, now 38 cts.

Dress Skirts

60 Ladies' Worsted Dress Skirts at about the price of the material, and in some instances less. Most of these skirts are in the prevailing styles, correct in materials, Voiles, Panamas, Serges, Black and Colored, **but only one or two of a kind, so there is always trouble about size**—this is why:

$5.00 and $5.75 Skirts for $3.95.
$7.00 and $8.00 Skirts for $5.00.
$9.00 and $10.00 Skirts for $6.75 &c.

Coats

About 40 Long Cloth Coats, less than half price. Light colored, Stripes, Plaids and Plain Colors. Some of them last season's styles at $3.00, $4.00, $5.00 and $6.00. Were more than double that last season.

About 60 Misses' and Children's Coats at less than half price, put into three lots, price $1.50, $2.00 and $3.00. Sizes from 6 to 12 years at each price. These coats were two and three times higher.

About 50 to 60 Ladies' Black Coats, this season's make, all sizes but not more than one or two sizes in any one style at $2.50, $3.00, $4.00, $5.00, up to $12.50.

These prices are half and less than our regular prices.

Wool Underwear

Glastonbury, warranted not to shrink, in almost all sizes up to 48, is elegant value at $1.00 (will likely be higher next year). Clearance price $1.62 for a suit—(81 cts. a piece).

Munsing and other makes, almost all regular sizes left. Clearance 1-4 off.

Odds and Ends of Underwear at 1-2 price.

A few House Coats and Blanket Bath Robes. Clearance 1-3 off regular. price.

Ladie's and Children's.. Winter Underwear

Al lour Oneita Union Suits at 1-2 price.

Fine White Wool Vests and Pants, regular price $1.00, Clearance 75 cts.

Odds and Ends of Underwear about 1-2 price.

Petticoats

Special Clearance, under price of Black and Colored Petticoats, 50 cts. to $1.50.

Silk Petticoats $2.90 to $5.00.

Mussed Muslin Underwear at about 1-3 off.

Ladies' and Misses Suits

About 45 Ladies' and Misses' Suits of this season's make. (We sold over 300 this fall at a profit). We can afford to lose on the rest and we must get rid of them to make way for the spring stock which will be here before long. $6.00, $8.50, $10.00 to $12.50. Were double the present price.

A few last spring suits left at $5.00 and $6—were $20.00 to $30.00.

For Men

Madras Negligee and Dress Shirts, were extra value at 50 cts., enarly all sizes, Clearance 39 cts.

Madras Shirts, Pleat fronts, attached cuff, coat styles, unattached cuffs, all Acorn brand, some worth $1.25, Clearance price 75 cts.

Men's Outing Shirts, full size, good value at 50 cts., Clearance 39 cts.

SWEATERS

Sweaters. Only a few of any one kind, yet a fair assortment, with some months to use them in, besides they do not change in style.

Were $1.00, Clearance 75 cts.
Were $2.00, Clearance $1.50.
Were $3.00, Clearance $2.25.
Were $4.00, Clearance $3.00.

Wool Blankets

While we know that it would pay us to hold the balance of our Blanket Stock which was bought last May at present prices which was a full 20 per cent. less than regular, until next fall, in order to make an extra profit, we are not speculators and so they must be cleaned up at once. To give you an idea of the prices on entire balance of stock we name a few—

100 per cent., wool, 5 and 5 1-2 lbs., full size, were $5.50 and $6.00 now $4.50. White, Grey, Red and Plaid.

Fine California 70 per cent. wool, on a sewing thread warp, Greys and White, were $5.00, now $4.00.

Wool Blankets from $2.75 to $8.00, that were $3.50 to $10.

Fine Cotton Blankets, mostly white, were cheap at $2.50 and $3 now $2.00. Were cheap at $1.85 and $2.00, now $1.40, &c., &c.

Ladies' and Misses' Wool Golf Gloves

That were 50 cents, - - - - now 25 and 39 cts.
That were 25 cents, - - - - - - now 19 cts.

Men's and Ladies' Sweaters

Were $2.50 and $3.00 - - - - - now $1.85
Were $4.00 and $4.50 - - - - - now $3.00
Were $2.00 - - - - - - - now $1.45
Were $1.00 - - - - - - - now 75 cts.

Silks

We will give an opportunity for saving in the buying of a Silk Dress or Waist to those that come quick. Why sell good style Silks under price? Simply for the reason that what we have now must get out before those contracted for Spring come in.

Yard wide Colored Taffetas, were $1.00 at 79 cts.

Yard wide Black Taffetas at 75 cts.

Messalines Poie de Soies and Fancy Silks very much reduced in price to close.

A few Satin Foulards, were 75 and 85 cts., now 50 cts.

WOOL DRESS GOODS

Elegant pickings in correct weaves and colors to be used this Spring, at a saving of at least 1-4. A few at less than 1-2 price.

Executors Notice.

SARAH BALTZLEY'S ESTATE.—Letters testamentary on estate of Sarah Baltzley, late of the Borough of Gettysburg, Adams county, Pa., dec'd, having been granted to the undersigned, all persons indebted to said estate are requested to make immediate payment and those having claims or demands against the same will present them without delay for settlement to

DR. J. R. DICKSON, Executor.
Or his attorneys,
Wm. & Wm. Arch. McClean.

PUBLIC SALE.

ON THURSDAY, MAR. 3, 1910, in order to reduce stock, the undersigned will sell in Hamiltonban township, on the road leading from Fairfield Station to Iron Springs, 1-4 mile west of Fairfield Station, 4 head of HORSES, consisting of a bay mare rising 14 years old, will weigh 1300 lbs., good worker and driver, also good plow leader, bay mare rising 5 years old, good worker, will make a fine driver with training, bay mare rising 5 years old, good worker, will weigh 1350 lbs., bay mare rising 4 years old, will weigh 1350 lbs., partly broken, the two last named will make a fine pair; 20 head of CATTLE consisting of 8 milk cows, 2 will be fresh by time of sale, 2 were fresh in December, 1 was fresh in January, 1 will be fresh in May, 1 in June, 2 heifers will be fresh in May, 2 Holstein bulls, 1 is 10 months old, the other is 14 months old, 2 heifers 10 months old, 4 fat steers, will weigh 850 lbs., each, 2 fat bulls, weigh from 1200 to 1400 lbs. each, 70 head of good shoats, will weigh from 40 to 90 lbs. each, 13 head of good sheep, all young ewes, 150 bus good seed oats cleaned through the mill, hay by the ton, corn by the bushel. Sale to begin at 12 o'clock when terms will be made known by

J. W. MUSSELMAN.
J. M. Caldwell, Auct.
J. A. Spangler & Preston Musselman Cks.

REGISTER'S NOTICE.

NOTICE is hereby given to all legatees and other persons concerned that the administration accounts hereinafter entered, will be presented at an Orphans' Court of Adams County, Pa., for confirmation and allowance, on Monday, March 7, 1910, at 10:30 o'clock a. m., of said day, viz:

No. 65. The first and final account of M. M. Hassett and D. J. Carey, executors of the estate of Eugene Halftermeyer, late of Conowago township, Adams county, Pa., deceased.

No. 66. The first and final account of William Hersh, administrator of the estate of C. Edward Heagy, late of Cumberland township, Adams county, Pa., deceased.

No. 67. The first and final account of Howard H. Slaybaugh, administrator of the estate of Franklin P. Slaybaugh, late of Butler township, Adams county, Pa., dec'd.

No. 68. The first and final account of Bruce M. Biesecker, administrator of the estate of William P. Biesecker, late of Franklin township, Adams county, Pa., deceased.

No. 69. The first and final account of John C. Bollinger and Eliza J. Bollinger, administrators of the estate of Martin E. Bollinger, late of Union township, Adams county, Pa., deceased.

JACOB APPLER, Register.

ADMINISTRATORS NOTICE.

JOHN A. BECKER'S ESTATE. Letters of administration on estate of John A. Becker, late of Conowago township, Adams county, Pennsylvania, dec'd, having been granted to the undersigned, all persons indebted thereto are requested to make immediate payment, and those having claims or demands against the same will present them without delay for settlement to the undersigned residing at No. 4, R. F. D., Hanover, York county, Pa.

SAMUEL P. BANKERT, Administrator.

PUBLIC SALE

ON TUESDAY, MAR. 8, 1910, the undersigned having sold his farm and moving to town, will offer for sale all of his stock and farm implements, on the farm in Freedom township, on the road leading from McCleary's school house to Diehl's Mill, near the Hill Church property, the following: 2 head of work HORSES, 6 head of CATTLE, 3 will be fresh this spring, 3 are fat, 2-3 horse Studebaker wagon, nearly new, good spring wagon, buggy, Deering binder, cut 51 acres, Deering corn harvester, Osborne mower, 10 ft. hay rake, grain drill, 3 plows, 1 Oliver, 1 Mt. Joy, and 1 Hillside, 2 sulkey corn plows, 1 Hench and 1 Albroght, spring harrow, spike harrow, roller, hay carriages, No. 1 bob sled and bed, corn planter, 2 3-shovel hand corn plows, single shovel plow, double shovel plow, cutting box, manure boards, buggy spread, chopping mill, bag truck, horse power, jack, rods and belt, wagon jack, wire fence stay machine, wheel for binder tongue, stable fork, wheelbarrow, [illegible] of lumber, lot of tools, drill press, wire stretcher, large sledges, garden and field hoes, digging iron, crowbar, maul and wedges, pick, dirt and grain shovels, manure, straw, pitch and sheaf forks, 2 cross-cut saws, 2 extra large monkey wrenches, planes, braces and bits of all sizes and kinds 8 pairs of heavy gate hinges, old irons, single, double and triple trees, jockey sticks, spreader, log, butt, breast, tie and cow chains, 2 sets front gears, collars, bridles, lines, check lines, wagon saddle, fly nets, hay by the ton, oats by the bushel, corn by the bushel, 25 bushels cooking potatoes, sweet potatoes, 125 full bred brown Leghorn chickens, chicken coops, 5 gal. coal oil can and many articles not mentioned. Sale to commence at 10 o'clock, when terms will be made known by

JOHN B. WEIKERT.

Colonial Costume Play.—Walker's Theatre, March 1st.

NewspaperARCHIVE®